

DEVELOPMENT APPLICATION

E	ISSUED FOR DESIGN DEVELOPMENT APPLICATION	AT	MD*	BM*	13.02.18
D	ISSUED FOR DEVELOPMENT APPLICATION	LR	MD*	BM*	09.02.18
C	ISSUED FOR SCHEME DESIGN	AT	PM*	BM*	26.10.17
B	ISSUED FOR DEVELOPMENT APPLICATION	AT	PM*	BM*	13.10.17
A	ISSUED FOR REVIEW	AT	PM*	MD*	29.08.17
No	Revision	Note: * Indicates signatures on original issue of drawing or last revision of drawing	Drawn	Job Manager	Project Director

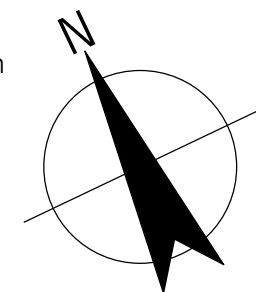
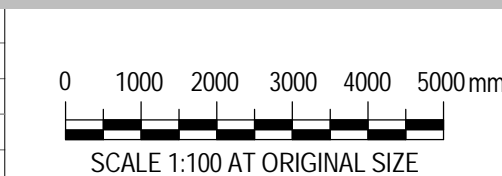

GHDWOODHEAD

Level 15, 133 Castlereagh St Sydney NSW 2000 Australia
T 61 2 9239 7100 F 61 2 9239 7199
E sydmail@ghd.com W www.ghd.com

DO NOT SCALE

Conditions of Use.
This document may only be used by
GHD's client (and any other person who
GHD has agreed can use this
document) for the purpose for which it
was prepared and must not be used by
any other person or for any other
purpose.

Drawn	A TSANG	Designer	A TSANG
Drafting Check	A MACLEAN*	Design Check	A MILLER*
Approved (Project Director)			
Nominated / Responsible Architect	ALLAN MILLER		
Scale	As indicated	This Drawing must not be used for Construction unless signed as Approved	

Client	NSW DEPARTMENT OF EDUCATION		
Project	GREENWICH PUBLIC SCHOOL REDEVELOPMENT		
	MULTIPURPOSE HALL EXTENSION		
Title	BUILDING L - DEMOLITION PLAN		
Original Size	A1	Drawing No:	21-26108 -GK- DA-AR-0320
Rev:	E		

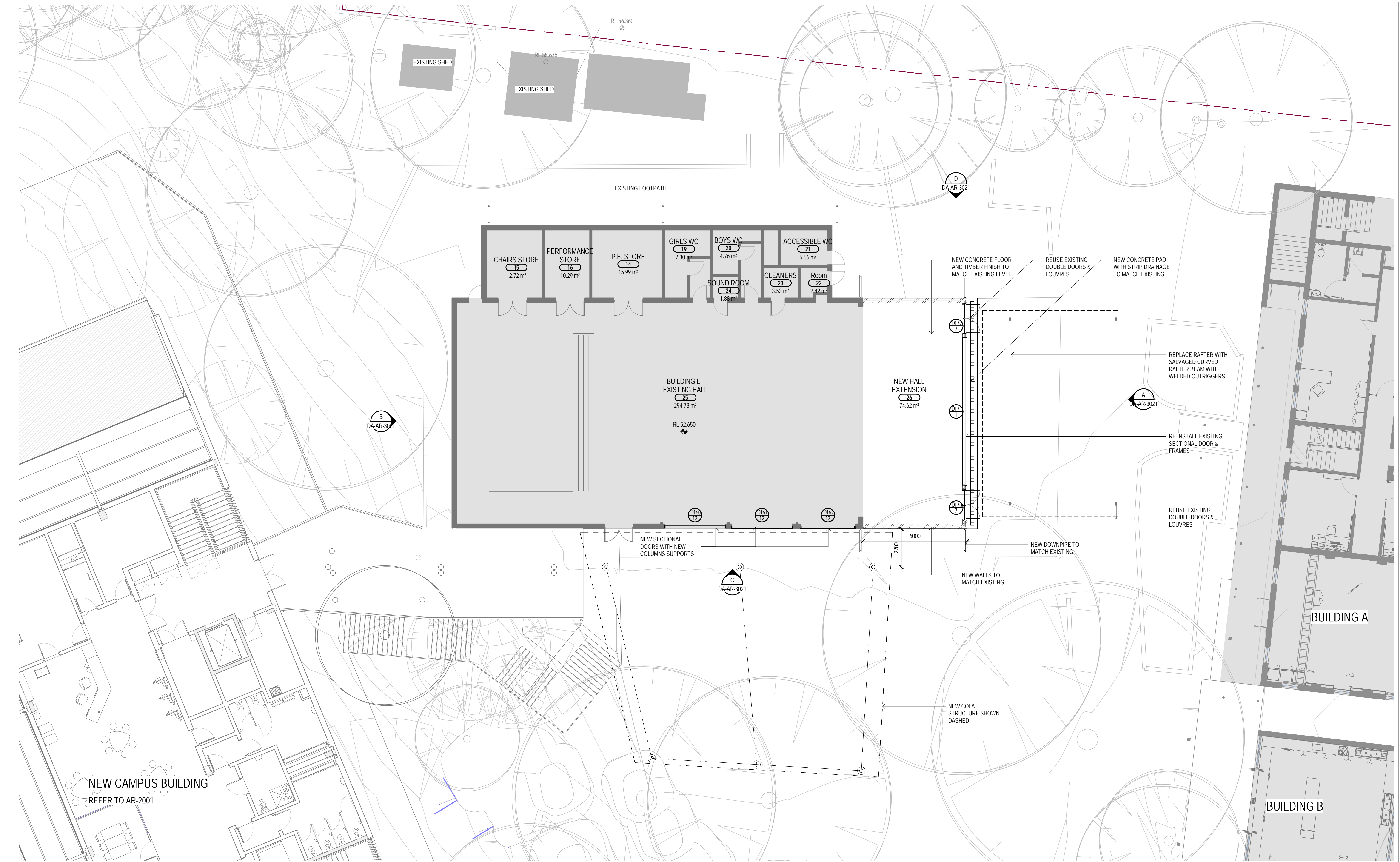

Revision				Drawn				Job Manager				Project Director				Date			
E				AT				MD*				BM*				13.02.18			
D				LR				PM*				BM*				09.02.18			
C				AT				PM*				BM*				26.10.17			
B				AT				PM*				BM*				13.10.17			
A				AT				PM*				MD*				29.08.17			
No				Revision				Note: * indicates signatures on original issue of drawing or last revision of drawing				Drawn				Job Manager			

0 1000 2000 3000 4000 5000mm				SCALE 1:100 AT ORIGINAL SIZE			
N				NSW GOVERNMENT			
				Education			
				TSA MANAGEMENT			

GHDWOODHEAD				Level 15, 133 Castlereagh St Sydney NSW 2000 Australia			
T 61 2 9239 7100				F 61 2 9239 7199			
E sydmail@ghd.com				W www.ghd.com			

DO NOT SCALE				Conditions of Use.			
				This document may only be used by GHD's client (and any other person who GHD has agreed can use this document) for the purpose for which it was prepared and must not be used by any other person or for any other purpose.			

Drawn A TSANG				Designer A TSANG			
Drafting Check A MACLEAN				Design Check D CHEONG			
Approved (Project Director)				Approver			
Nominated / Responsible Architect				ALLAN MILLER			
Scale 1 : 100				This Drawing must not be used for Construction unless signed as Approved			

Client NSW DEPARTMENT OF EDUCATION				Project GREENWICH PUBLIC SCHOOL REDEVELOPMENT			
				Title MULTIPURPOSE HALL EXTENSION			
				Building L - PROPOSED GROUND FLOOR PLAN			
Original Size A1				Drawing No: 21-26108 -GK - DA-AR-2020			
				Rev: E			

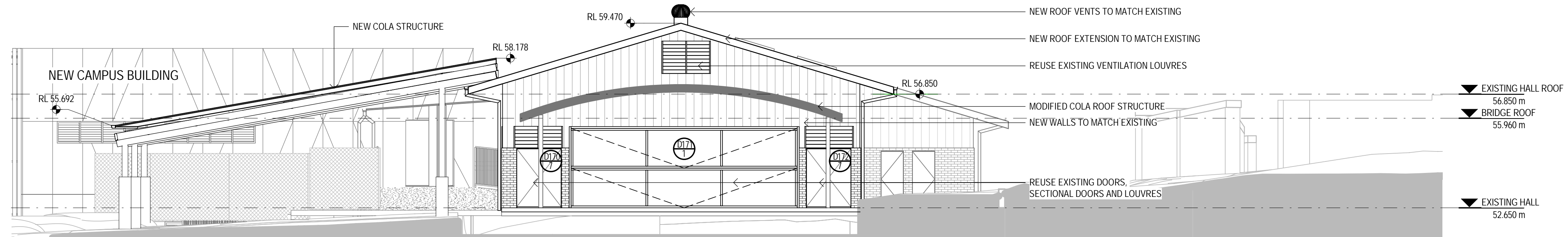

A BUILDING L - EASTERN ELEVATION
DA-AR-2021 SCALE 1:100

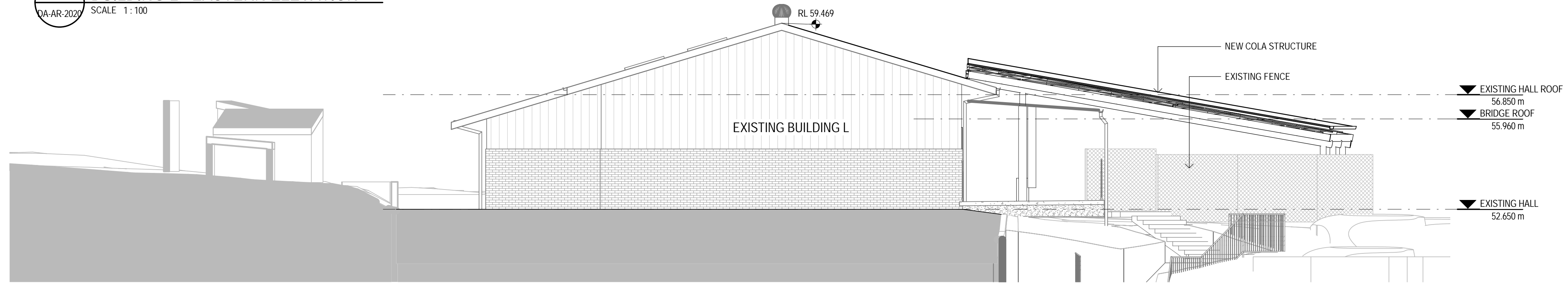

B BUILDING L - WESTERN ELEVATION
DA-AR-2021 SCALE 1:100

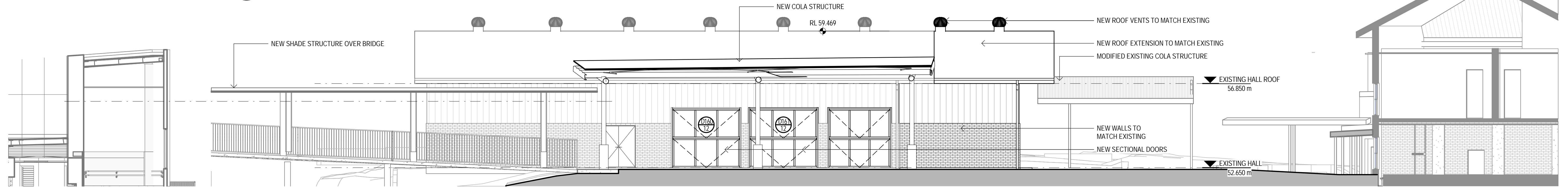

C BUILDING L - SOUTHERN ELEVATION
DA-AR-2021 SCALE 1:100

BUILDING A

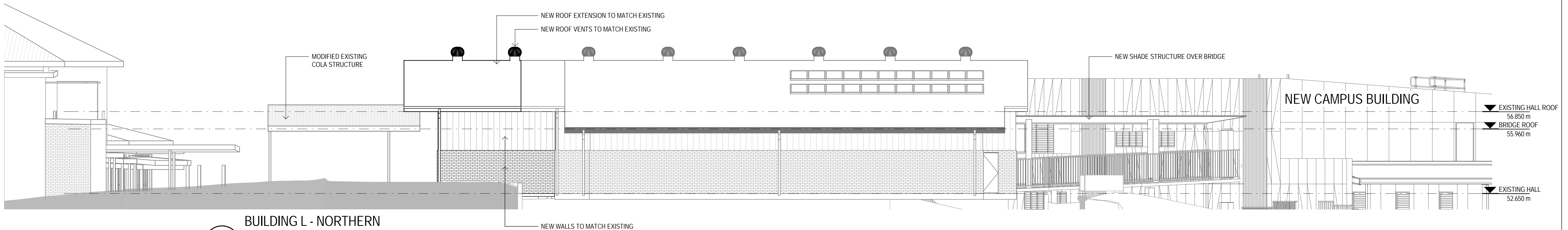

D BUILDING L - NORTHERN ELEVATION
DA-AR-2021 SCALE 1:100

DEVELOPMENT APPLICATION

No	Revision	Note: * indicates signatures on original issue of drawing or last revision of drawing	Drawn	Job Manager	Project Director	Date
E		ISSUED FOR DESIGN DEVELOPMENT APPLICATION	AT	MD*	BM*	13.02.18
D		ISSUED FOR DEVELOPMENT APPLICATION	AT	PM*	BM*	09.02.18
C		ISSUED FOR SCHEME DESIGN	AT	PM*	BM*	26.10.17
B		ISSUED FOR DEVELOPMENT APPLICATION	AT	PM*	BM*	13.10.17
A		ISSUED FOR REVIEW	AT	DC*	BM*	29.08.17

0 1000 2000 3000 4000 5000mm
SCALE 1:100 AT ORIGINAL SIZE



GHDWOODHEAD
Level 15, 133 Castlereagh St Sydney NSW 2000 Australia
T 61 2 9239 7100 F 61 2 9239 7199
E sydmail@ghd.com W www.ghd.com

DO NOT SCALE

Conditions of Use.
This document may only be used by GHD's client (and any other person who GHD has agreed can use this document) for the purpose for which it was prepared and must not be used by any other person or for any other purpose.

Drawn	A TSANG	Designer	A TSANG
Drafting Check	A MACLEANBM*	Design Check	A MILLERBM*
Approved (Project Director)			
Nominated / Responsible Architect	ALLAN MILLER		
Scale	1 : 100		

Client	NSW DEPARTMENT OF EDUCATION		
Project	GREENWICH PUBLIC SCHOOL REDEVELOPMENT		
	MULTIPURPOSE HALL EXTENSION		
Title	BUILDING L - ELEVATIONS		
Original Size	A1	Drawing No:	21-26108 -GK - DA-AR-3021
Rev:	E		

NSW DEPARTMENT OF EDUCATION

GREENWICH PUBLIC SCHOOL REDEVELOPMENT

32 KINGSLANGLEY ROAD, GREENWICH

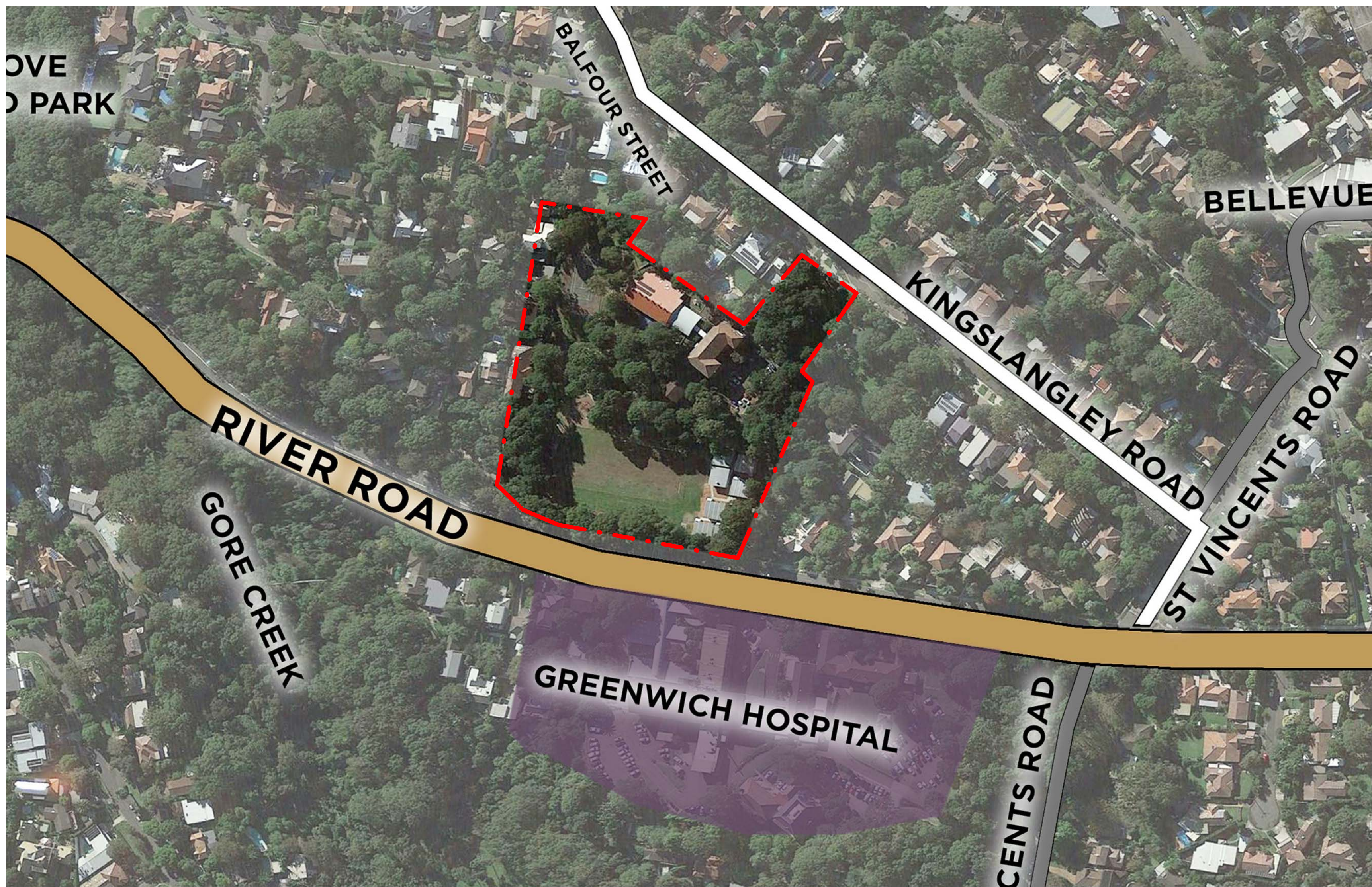

ARTERIAL ROAD
SITE BOUNDARY LINE
RESIDENTIAL ROAD
COMMERICAL
RESIDENTIAL
GREEN SPACE

DRAWING LIST - DA			
PROJECT No.	LOCATION CODE	SHEET	TITLE
1. ARCHITECTURAL - DA			
21-26108	GK	DA-AR-0000	COVER SHEET, LOCALITY PLAN & DRAWING LIST
21-26108	GK	DA-AR-0011	EXISTING SITE CONDITIONS - SITE ANALYSIS
21-26108	GK	DA-AR-0050	NOTIFICATION DRAWING
21-26108	GK	DA-AR-0051	VIEWS FROM NEIGHBOURING RESIDENCES
21-26108	GK	DA-AR-0302	PROPOSED SITE PLAN
21-26108	GK	DA-AR-0320	BUILDING L - DEMOLITION PLAN
21-26108	GK	DA-AR-0500	PHOTOMONTAGE
21-26108	GK	DA-AR-1010	SITE ELEVATIONS STREETSCAPE
21-26108	GK	DA-AR-2000	LEVEL 1 FLOOR PLAN
21-26108	GK	DA-AR-2001	LEVEL 2 FLOOR PLAN
21-26108	GK	DA-AR-2002	LEVEL 3 FLOOR PLAN
21-26108	GK	DA-AR-2004	GENERAL ARRANGEMENT - ROOF
21-26108	GK	DA-AR-2020	BUILDING L - PROPOSED GROUND FLOOR PLAN
21-26108	GK	DA-AR-2021	BUILDING L - ROOF PLAN
21-26108	GK	DA-AR-3000	NORTH & SOUTH ELEVATIONS
21-26108	GK	DA-AR-3001	EAST AND WEST ELEVATIONS
21-26108	GK	DA-AR-3021	BUILDING L - ELEVATIONS
21-26108	GK	DA-AR-3100	BUILDING SECTIONS
21-26108	GK	DA-AR-3101	SECTION THROUGH RESIDENCE SHEET 1
21-26108	GK	DA-AR-3102	SECTION THROUGH RESIDENCE SHEET 2
21-26108	GK	DA-AR-4900	PROPOSED BULK & GARDEN STORES
21-26108	GK	DA-AR-5000	BUILDING FABRIC FINISHES SCHEDULE
21-26108	GK	DA-AR-9001	SHADOW ANALYSIS

DRAWING LIST - DA			
PROJECT No.	LOCATION CODE	SHEET	TITLE
2. LANDSCAPE - DA			
21-26108	GK	DA-LA-0001	GENERAL ARRANGEMENT PLAN
21-26108	GK	DA-LA-0002	PLANTING SCHEDULE AND PALETTE
21-26108	GK	DA-LA-0003	AVAILABLE PLAY SPACE AREA
21-26108	GK	DA-LA-0004	DETAILED PLAN
3. CIVIL - DA			
21-26108	GK	DA-CI-1010	STORMWATER DRAINAGE PLAN
21-26108	GK	DA-CI-1011	CIVIL & STORMWATER DRAINAGE PLAN SHEET 1 OF 2
21-26108	GK	DA-CI-1012	CIVIL & STORMWATER DRAINAGE PLAN SHEET 2 OF 2
21-26108	GK	DA-CI-1015	STORMWATER DRAINAGE DETAILS - SHEET 1 OF 2
21-26108	GK	DA-CI-1025	ROAD WORKS DETAILS
21-26108	GK	DA-CI-1035	EROSION AND SEDIMENT CONTROL PLAN
21-26108	GK	DA-CI-1036	SEDIMENT CONTROL DEVICES



LOCATION MAP - NTS

DRAWING COLOUR CODED - PRINT ALL COPIES IN COLOUR

DEVELOPMENT APPLICATION

D	ISSUED FOR DEVELOPMENT APPLICATION	LR	MD*	BM*	21.02.18
C	ISSUED FOR DEVELOPMENT APPLICATION	LR	MD*	BM*	17.10.17
B	ISSUED FOR REVIEW	AA	MD*	BM*	12.09.17
A	ISSUED FOR REVIEW	AA	PM*	MD*	28.08.17
No	Revision	Note: * indicates signatures on original issue of drawing or last revision of drawing	Drawn	Job Manager	Project Director

Plot Date: 28/02/2018 11:56:33 AM

Cad File No: C:\Users\laroque\Documents\Revit 2017 Local Files\2126108_GR26-AR New Building_laroque.rvt

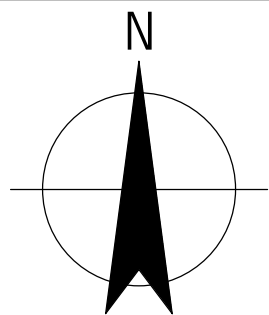

GHDWOODHEAD

Level 15, 133 Castlereagh St Sydney NSW 2000 Australia
T 61 2 9239 7100 F 61 2 9239 7199
E sydmall@ghd.com W www.ghd.com

DO NOT SCALE

Conditions of Use.
This document may only be used by GHD's client (and any other person who GHD has agreed can use this document) for the purpose for which it was prepared and must not be used by any other person or for any other purpose.

Drawn	L. ROQUE	Designer	D. CHEONG
Drafting Check	S. BEATON*	Design Check	A. MILLER*
Approved (Project Director)	Nominated / Responsible Architect ALLAN MILLER		
Scale	As indicated	This Drawing must not be used for Construction unless signed as Approved	

Client	NSW DEPARTMENT OF EDUCATION		
Project	GREENWICH PUBLIC SCHOOL REDEVELOPMENT		
	KINGSLANGLEY ROAD SITE - ARCHITECTURAL		
Title	COVER SHEET, LOCALITY PLAN & DRAWING LIST		
Original Size	A1	Drawing No:	21-26108-GK- DA-AR-0000
		Rev:	D

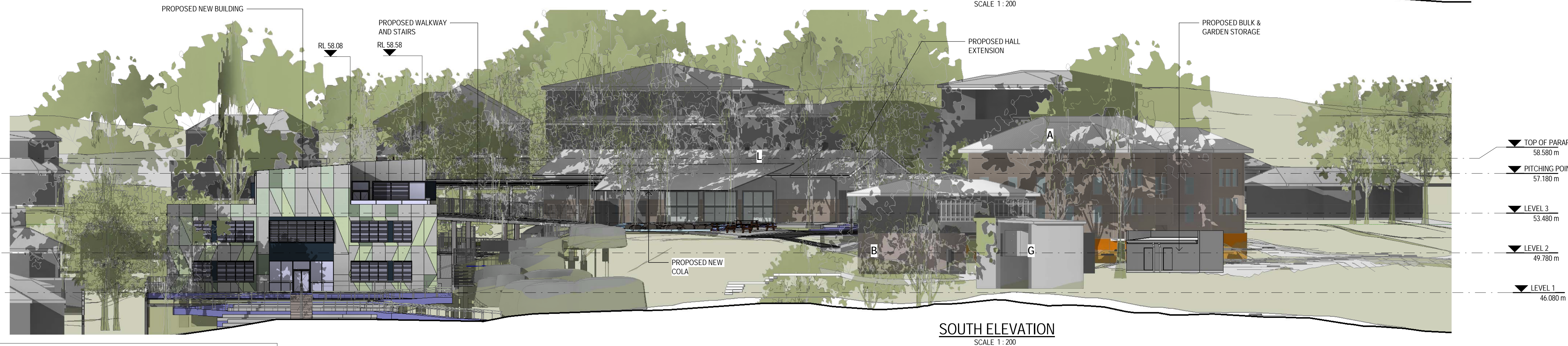
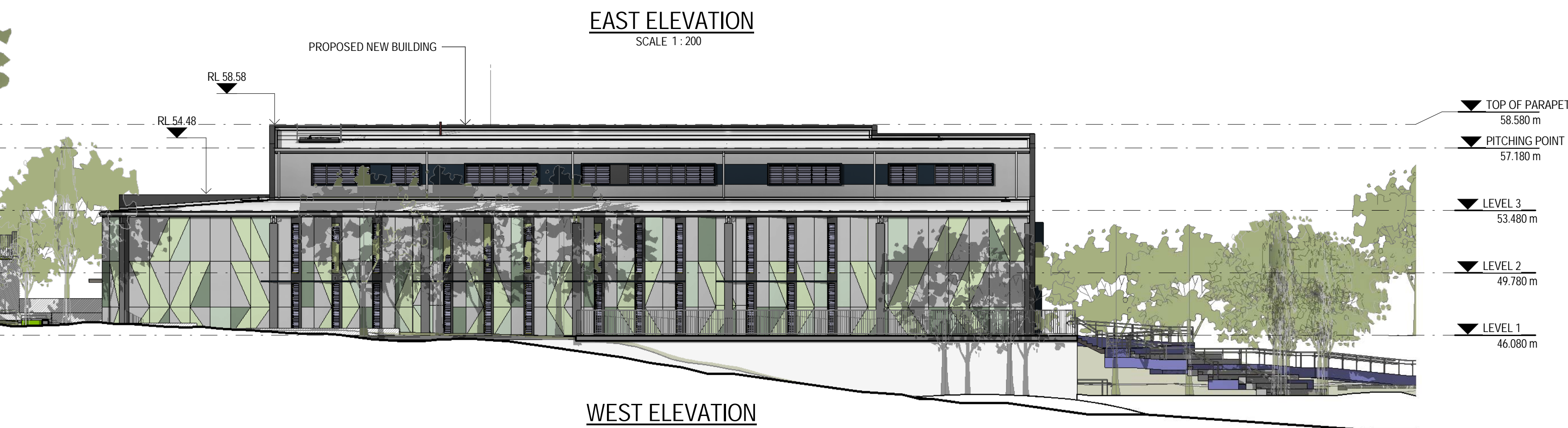

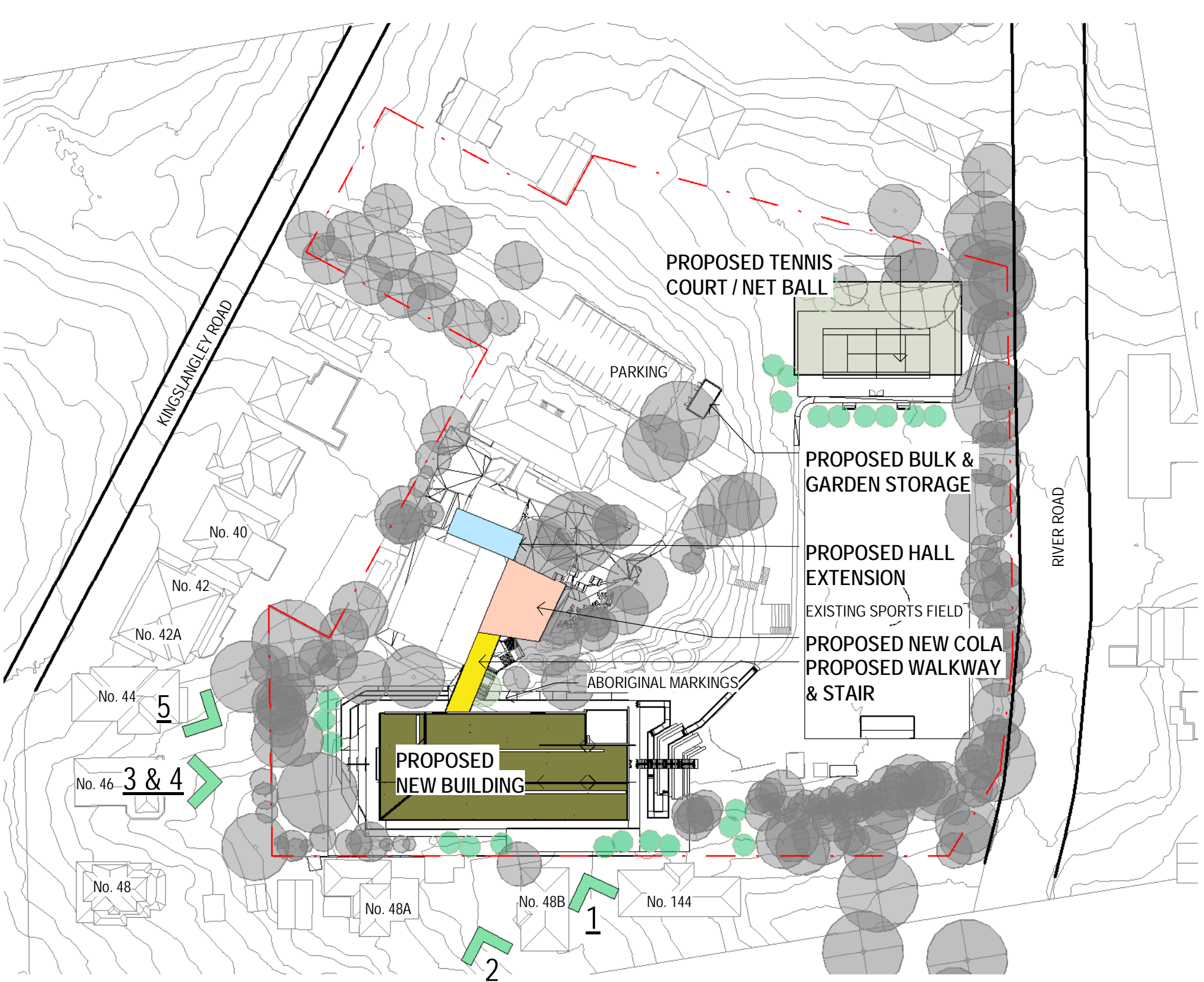

KEYPLAN - 3D VIEWS
SCALE 1 : 1000



VIEW 1 - FROM NEIGHBOURING RESIDENCE 48B
SCALE 1 : 200



VIEW 2 - FROM NEIGHBOURING RESIDENCE 48A
SCALE 1 : 300



VIEW 3 - FROM NEIGHBOURING RESIDENCE 46
(GARDEN)
SCALE 1 : 300



VIEW 4 - FROM NEIGHBOURING RESIDENCE 46
(BALCONY)
SCALE 1 : 200



VIEW 5 - FROM NEIGHBOURING RESIDENCE 44
(GARDEN)
SCALE 1 : 200

DEVELOPMENT APPLICATION

														DO NOT SCALE		Drawn R. ROMERO	Designer D. CHEONG	Client NSW DEPARTMENT OF EDUCATION Project GREENWICH PUBLIC SCHOOL REDEVELOPMENT Title KINGSLANGLEY ROAD SITE - ARCHITECTURAL VIEWS FROM NEIGHBOURING RESIDENCES					
												Conditions of Use. This document may only be used by GHD's client (and any other person who GHD has agreed can use this document) for the purpose for which it was prepared and must not be used by any other person or for any other purpose.		Drafting Check S. BEATON*	Design Check A. MILLER*								
												Approved (Project Director) Nominated / Responsible Architect ALLAN MILLER		This Drawing must not be used for Construction unless signed as Approved									
A ISSUED FOR DEVELOPMENT APPLICATION				RR	MD*	BM*	21.02.18							Scale As indicated			Original Size A1	Drawing No: 21-26108-GK- DA-AR-0051	Rev: A				
No	Revision	Note: * indicates signatures on original issue of drawing or last revision of drawing		Drawn	Job Manager	Project Director	Date																



VIEW FROM SOUTH



VIEW FROM NORTH

DEVELOPMENT APPLICATION

B	ISSUED FOR DEVELOPMENT APPLICATION	LR	MD*	BM*	21.02.18
A	ISSUED FOR DEVELOPMENT APPLICATION	LR	MD*	BM*	17.10.17
No	Revision	Note: * indicates signatures on original issue of drawing or last revision of drawing	Drawn	Job Manager	Project Director
					Date



GHDWOODHEAD

Level 15, 133 Castlereagh St Sydney NSW 2000 Australia
T 61 2 9239 7100 F 61 2 9239 7199
E sydmail@ghd.com W www.ghd.com

DO NOT SCALE

Conditions of Use.
This document may only be used by GHD's client (and any other person who GHD has agreed can use this document) for the purpose for which it was prepared and must not be used by any other person or for any other purpose.

Drawn	L. ROQUE	Designer	D. CHEONG
Drafting Check	A. MACLEAN*	Design Check	A. MILLER*
Approved (Project Director)	ALLAN MILLER		
Nominated / Responsible Architect			
Scale	1 : 500	This Drawing must not be used for Construction unless signed as Approved	

Client	NSW DEPARTMENT OF EDUCATION		
Project	GREENWICH PUBLIC SCHOOL REDEVELOPMENT		
Title	KINGSLANGLEY ROAD SITE - ARCHITECTURAL PHOTOMONTAGE		
Original Size	A1	Drawing No:	21-26108-GK- DA-AR-0500
Rev:	B		

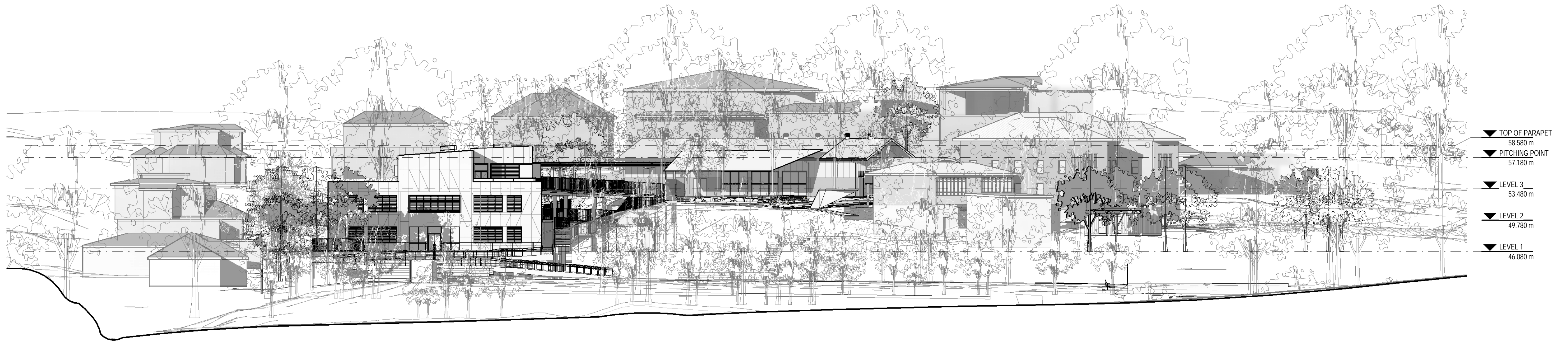

A ELEVATION FROM RIVER ROAD
DA-AR-0302 SCALE 1:250

▼ TOP OF PARAPET
58.580 m
▼ PITCHING POINT
57.180 m
▼ LEVEL 3
53.480 m
▼ LEVEL 2
49.780 m
▼ LEVEL 1
46.080 m

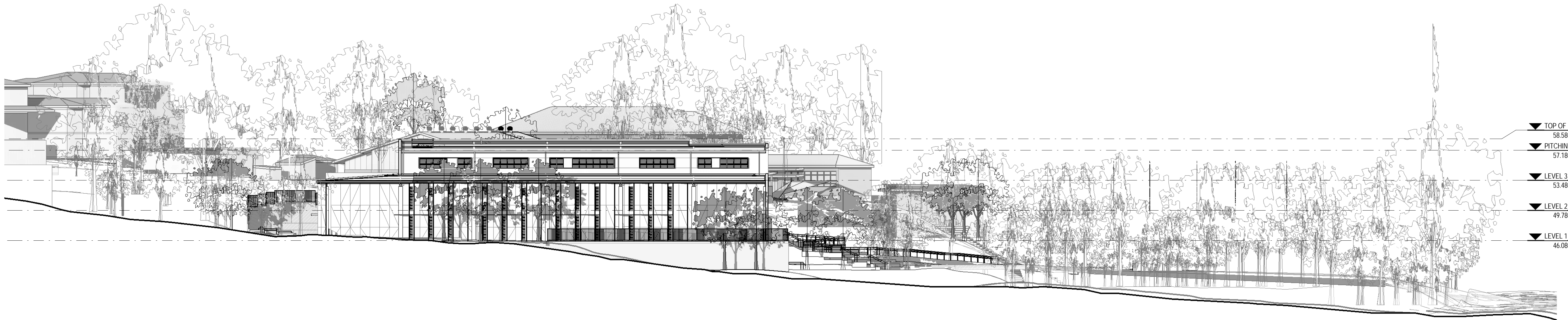

B WEST ELEVATION
DA-AR-0302 SCALE 1:250

▼ TOP OF PARAPET
58.580 m
▼ PITCHING POINT
57.180 m
▼ LEVEL 3
53.480 m
▼ LEVEL 2
49.780 m
▼ LEVEL 1
46.080 m

DEVELOPMENT APPLICATION

C	ISSUED FOR DEVELOPMENT APPLICATION	LR	MD*	BM*	21.02.18
B	ISSUED FOR DEVELOPMENT APPLICATION	LR	MD*	BM*	17.10.17
A	ISSUED FOR REVIEW	AA	PM*	MD*	28.08.17
No	Revision	Note: * indicates signatures on original issue of drawing or last revision of drawing	Drawn	Job Manager	Project Director
					Date

0 2500 5000 7500 10000 12500mm
SCALE 1:250 AT ORIGINAL SIZE



GHDWOODHEAD

Level 15, 133 Castlereagh St Sydney NSW 2000 Australia
T 61 2 9239 7100 F 61 2 9239 7199
E sydmall@ghd.com W www.ghd.com

DO NOT SCALE

Conditions of Use.
This document may only be used by
GHD's client (and any other person who
GHD has agreed can use this
document) for the purpose for which it
was prepared and must not be used by
any other person or for any other
purpose.

Drawn	L. ROQUE	Designer	D.CHEONG
Drafting Check	S. BEATON*	Design Check	A. MILLER*
Approved (Project Director)	ALLAN MILLER		
Nominated / Responsible Architect	ALLAN MILLER		
Scale	1 : 250		

This Drawing must not be
used for Construction unless
signed as Approved

Client	NSW DEPARTMENT OF EDUCATION		
Project	GREENWICH PUBLIC SCHOOL REDEVELOPMENT		
Title	KINGSLANGLEY ROAD SITE - ARCHITECTURAL SITE ELEVATIONS STREETSCAPE		
Original Size	A1	Drawing No:	21-26108-GK- DA-AR-1010
Rev:	C		

Architectural floor plan of a community center. The plan includes a grid system with columns 1-7 and rows A-D. Key areas include:

- Indoor Spaces:** HOMEBASE 1 (1.21, 62 m²), HOMEBASE 2 (1.22, 62 m²), HOMEBASE 3 (1.23, 63 m²), HOMEBASE 4 (1.24, 63 m²), HOMEBASE 5 (1.25, 63 m²), HOMEBASE 6 (1.26, 63 m²), HOMEBASE 7 (1.27, 60 m²), HOMEBASE 8 (1.28, 60 m²), HOMEBASE 9 (1.29, 62 m²), STAIR 1 (1.02, 18 m²), STAIR 2 (1.20, 20 m²), GROUP ROOM 1 (1.30, 13 m²), GROUP ROOM 2 (1.03, 11 m²), GROUP ROOM 3 (1.31, 13 m²), CLEANER / STORE (1.06, 7 m²), COMMS (1.08, 8 m²), LAUNDRY (1.12, 5 m²), ACC (1.14, 7 m²), WC-SHOWER (1.14, 7 m²), BOYS (1.11, 16 m²), GIRL'S (1.15, 17 m²), MAKER SPACE (1.32, 386 m²), AMPHITHEATRE (1.43, 14 m²), LOBBY (1.01, 26 m²), LOBBY (1.13, 2 m²), LOBBY (1.17, 3 m²), STORE (2.34, 1 m²), ELEC (2.33, 1 m²), ELEC (1.05, 1 m²), HYD (1.04, 1 m²), RISER (1.10, 4 m²), LIFT (1.07, 5 m²), RAMP LINE OVER, STAIRWAY, EXISTING HALL, EXISTING HALL ROOF LINE, SUNSHADE OVER, CANOPY LINE OVER, FOLDING DOOR, UP, DOWN, HANDRAIL, RESTRICTED / MAINTENANCE ACCESS ONLY.
- Outdoor Spaces:** OUTDOOR LEARNING SPACE, STEPPED RETAINING WALL, NEW RETAINING WALL WITH RAILINGS, POINTS INDICATING CAVE MOUTH / ABORIGINAL MARKING.
- Technical Annotations:** DA-AR-3100, DA-AR-3001, DA-AR-3000, RL 46.03, RL 46.08, RL 49.47, RL 51.04, RL 52.60, RL 52.61, RL 52.62, RL 52.63, RL 52.64, RL 52.65, RL 52.66, RL 52.67, RL 52.68, RL 52.69, RL 52.70, RL 52.71, RL 52.72, RL 52.73, RL 52.74, RL 52.75, RL 52.76, RL 52.77, RL 52.78, RL 52.79, RL 52.80, RL 52.81, RL 52.82, RL 52.83, RL 52.84, RL 52.85, RL 52.86, RL 52.87, RL 52.88, RL 52.89, RL 52.90, RL 52.91, RL 52.92, RL 52.93, RL 52.94, RL 52.95, RL 52.96, RL 52.97, RL 52.98, RL 52.99, RL 53.00, RL 53.01, RL 53.02, RL 53.03, RL 53.04, RL 53.05, RL 53.06, RL 53.07, RL 53.08, RL 53.09, RL 53.10, RL 53.11, RL 53.12, RL 53.13, RL 53.14, RL 53.15, RL 53.16, RL 53.17, RL 53.18, RL 53.19, RL 53.20, RL 53.21, RL 53.22, RL 53.23, RL 53.24, RL 53.25, RL 53.26, RL 53.27, RL 53.28, RL 53.29, RL 53.30, RL 53.31, RL 53.32, RL 53.33, RL 53.34, RL 53.35, RL 53.36, RL 53.37, RL 53.38, RL 53.39, RL 53.40, RL 53.41, RL 53.42, RL 53.43, RL 53.44, RL 53.45, RL 53.46, RL 53.47, RL 53.48, RL 53.49, RL 53.50, RL 53.51, RL 53.52, RL 53.53, RL 53.54, RL 53.55, RL 53.56, RL 53.57, RL 53.58, RL 53.59, RL 53.60, RL 53.61, RL 53.62, RL 53.63, RL 53.64, RL 53.65, RL 53.66, RL 53.67, RL 53.68, RL 53.69, RL 53.70, RL 53.71, RL 53.72, RL 53.73, RL 53.74, RL 53.75, RL 53.76, RL 53.77, RL 53.78, RL 53.79, RL 53.80, RL 53.81, RL 53.82, RL 53.83, RL 53.84, RL 53.85, RL 53.86, RL 53.87, RL 53.88, RL 53.89, RL 53.90, RL 53.91, RL 53.92, RL 53.93, RL 53.94, RL 53.95, RL 53.96, RL 53.97, RL 53.98, RL 53.99, RL 54.00, RL 54.01, RL 54.02, RL 54.03, RL 54.04, RL 54.05, RL 54.06, RL 54.07, RL 54.08, RL 54.09, RL 54.10, RL 54.11, RL 54.12, RL 54.13, RL 54.14, RL 54.15, RL 54.16, RL 54.17, RL 54.18, RL 54.19, RL 54.20, RL 54.21, RL 54.22, RL 54.23, RL 54.24, RL 54.25, RL 54.26, RL 54.27, RL 54.28, RL 54.29, RL 54.30, RL 54.31, RL 54.32, RL 54.33, RL 54.34, RL 54.35, RL 54.36, RL 54.37, RL 54.38, RL 54.39, RL 54.40, RL 54.41, RL 54.42, RL 54.43, RL 54.44, RL 54.45, RL 54.46, RL 54.47, RL 54.48, RL 54.49, RL 54.50, RL 54.51, RL 54.52, RL 54.53, RL 54.54, RL 54.55, RL 54.56, RL 54.57, RL 54.58, RL 54.59, RL 54.60, RL 54.61, RL 54.62, RL 54.63, RL 54.64, RL 54.65, RL 54.66, RL 54.67, RL 54.68, RL 54.69, RL 54.70, RL 54.71, RL 54.72, RL 54.73, RL 54.74, RL 54.75, RL 54.76, RL 54.77, RL 54.78, RL 54.79, RL 54.80, RL 54.81, RL 54.82, RL 54.83, RL 54.84, RL 54.85, RL 54.86, RL 54.87, RL 54.88, RL 54.89, RL 54.90, RL 54.91, RL 54.92, RL 54.93, RL 54.94, RL 54.95, RL 54.96, RL 54.97, RL 54.98, RL 54.99, RL 55.00, RL 55.01, RL 55.02, RL 55.03, RL 55.04, RL 55.05, RL 55.06, RL 55.07, RL 55.08, RL 55.09, RL 55.10, RL 55.11, RL 55.12, RL 55.13, RL 55.14, RL 55.15, RL 55.16, RL 55.17, RL 55.18, RL 55.19, RL 55.20, RL 55.21, RL 55.22, RL 55.23, RL 55.24, RL 55.25, RL 55.26, RL 55.27, RL 55.28, RL 55.29, RL 55.30, RL 55.31, RL 55.32, RL 55.33, RL 55.34, RL 55.35, RL 55.36, RL 55.37, RL 55.38, RL 55.39, RL 55.40, RL 55.41, RL 55.42, RL 55.43, RL 55.44, RL 55.45, RL 55.46, RL 55.47, RL 55.48, RL 55.49, RL 55.50, RL 55.51, RL 55.52, RL 55.53, RL 55.54, RL 55.55, RL 55.56, RL 55.57, RL 55.58, RL 55.59, RL 55.60, RL 55.61, RL 55.62, RL 55.63, RL 55.64, RL 55.65, RL 55.66, RL 55.67, RL 55.68, RL 55.69, RL 55.70, RL 55.71, RL 55.72, RL 55.73, RL 55.74, RL 55.75, RL 55.76, RL 55.77, RL 55.78, RL 55.79, RL 55.80, RL 55.81, RL 55.82, RL 55.83, RL 55.84, RL 55.85, RL 55.86, RL 55.87, RL 55.88, RL 55.89, RL 55.90, RL 55.91, RL 55.92, RL 55.93, RL 55.94, RL 55.95, RL 55.96, RL 55.97, RL 55.98, RL 55.99, RL 56.00, RL 56.01, RL 56.02, RL 56.03, RL 56.04, RL 56.05, RL 56.06, RL 56.07, RL 56.08, RL 56.09, RL 56.10, RL 56.11, RL 56.12, RL 56.13, RL 56.14, RL 56.15, RL 56.16, RL 56.17, RL 56.18, RL 56.19, RL 56.20, RL 56.21, RL 56.22, RL 56.23, RL 56.24, RL 56.25, RL 56.26, RL 56.27, RL 56.28, RL 56.29, RL 56.30, RL 56.31, RL 56.32, RL 56.33, RL 56.34, RL 56.35, RL 56.36, RL 56.37, RL 56.38, RL 56.39, RL 56.40, RL 56.41, RL 56.42, RL 56.43, RL 56.44, RL 56.45, RL 56.46, RL 56.47, RL 56.48, RL 56.49, RL 56.50, RL 56.51, RL 56.52, RL 56.53, RL 56.54, RL 56.55, RL 56.56, RL 56.57, RL 56.58, RL 56.59, RL 56.60, RL 56.61, RL 56.62, RL 56.63, RL 56.64, RL 56.65, RL 56.66, RL 56.67, RL 56.68, RL 56.69, RL 56.70, RL 56.71, RL 56.72, RL 56.73, RL 56.74, RL 56.75, RL 56.76, RL 56.77, RL 56.78, RL

DEVELOPMENT APPLICATION

Plot Date: 28/02/2018 12:00:04 PM Cad File No: C:\Users\laroque\Documents\Revit 2017 Local Files\2126108_GR26-AR New Building_laroque.d1t

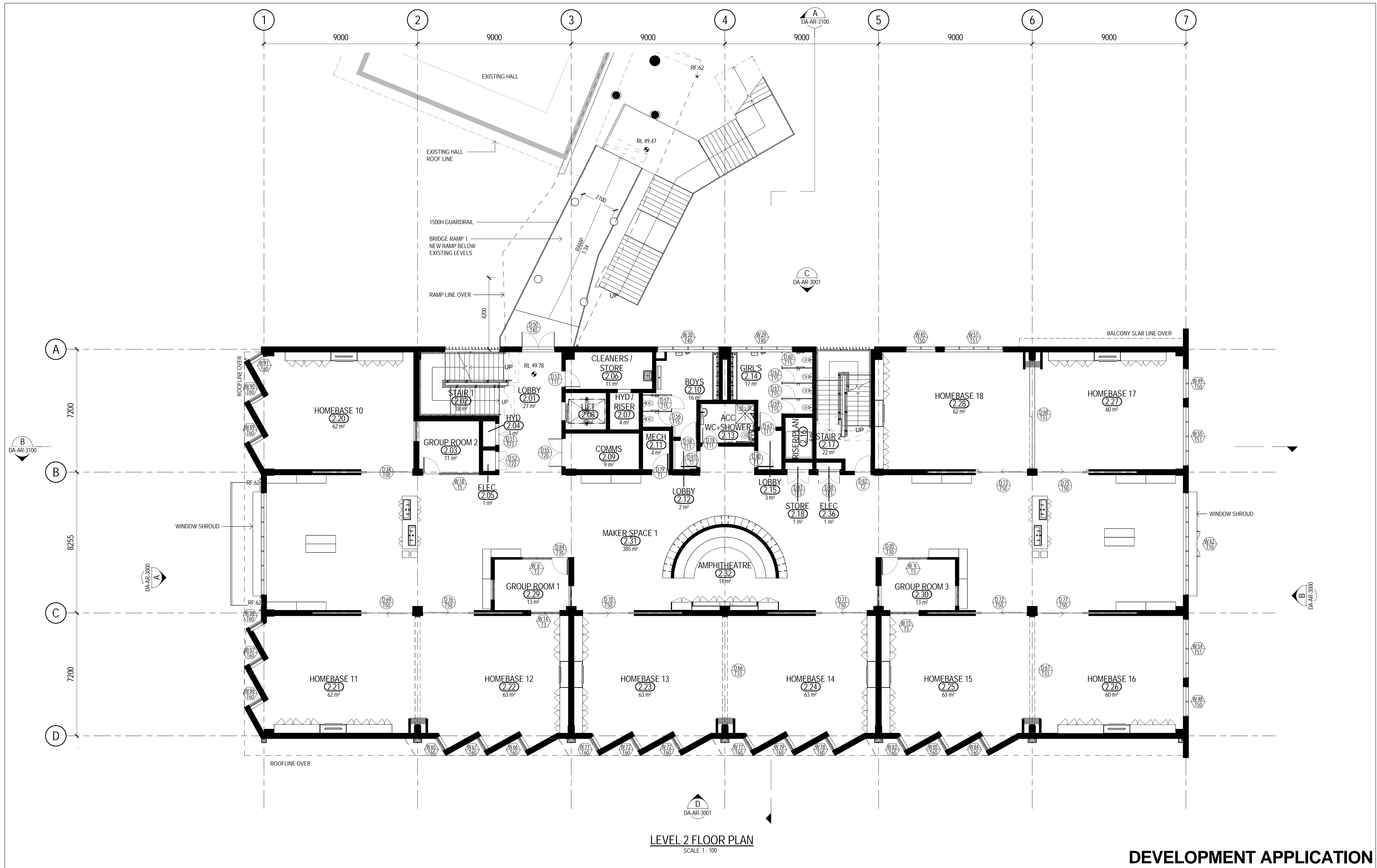

LEVEL 2 FLOOR PLAN
SCALE 1 : 100

DEVELOPMENT APPLICATION

<div>010002000300040005000mm</div> <div>SCALE 1:100 AT ORIGINAL SIZE</div> <div></div>										 <div>Education</div>		 <div>Level 15, 133 Castlereagh St Sydney NSW 2000 Australia T 61 2 9239 7100 F 61 2 9239 7199 E sydmall@ghd.com W www.ghd.com</div>		<div>DO NOT SCALE</div> <div>Conditions of Use. This document may only be used by GHD's client (and any other person who GHD has agreed can use this document) for the purpose for which it was prepared and must not be used by any other person or for any other purpose.</div>		<div>Drawn R. ROMERO</div> <div>Drafting Check S. BEATON*</div> <div>Approved (Project Director)</div> <div>Nominated / Responsible Architect ALLAN MILLER</div> <div>Scale 1 : 100</div>	<div>Designer D. CHEONG</div> <div>Design Check A. MILLER*</div>	<div>Client NSW DEPARTMENT OF EDUCATION</div> <div>Project GREENWICH PUBLIC SCHOOL REDEVELOPMENT KINGSLANGLEY ROAD SITE - ARCHITECTURAL LEVEL 2 FLOOR PLAN</div> <div>Title</div>	<div>Original Size A1</div> <div>Drawing No: 21-26108-GK- DA-AR-2001</div> <div>Rev: D</div>
D	ISSUED FOR DEVELOPMENT APPLICATION	LR	MD*	BM*	21.02.18														
C	ISSUED FOR DEVELOPMENT APPLICATION	LR	MD*	BM*	17.10.17														
B	ISSUED FOR REVIEW	AA	MD*	BM*	12.09.17														
A	ISSUED FOR REVIEW	AA	PM*	MD*	28.08.17														
No	Revision	Note: * indicates signatures on original issue of drawing or last revision of drawing	Drawn	Job Manager	Project Director	Date													

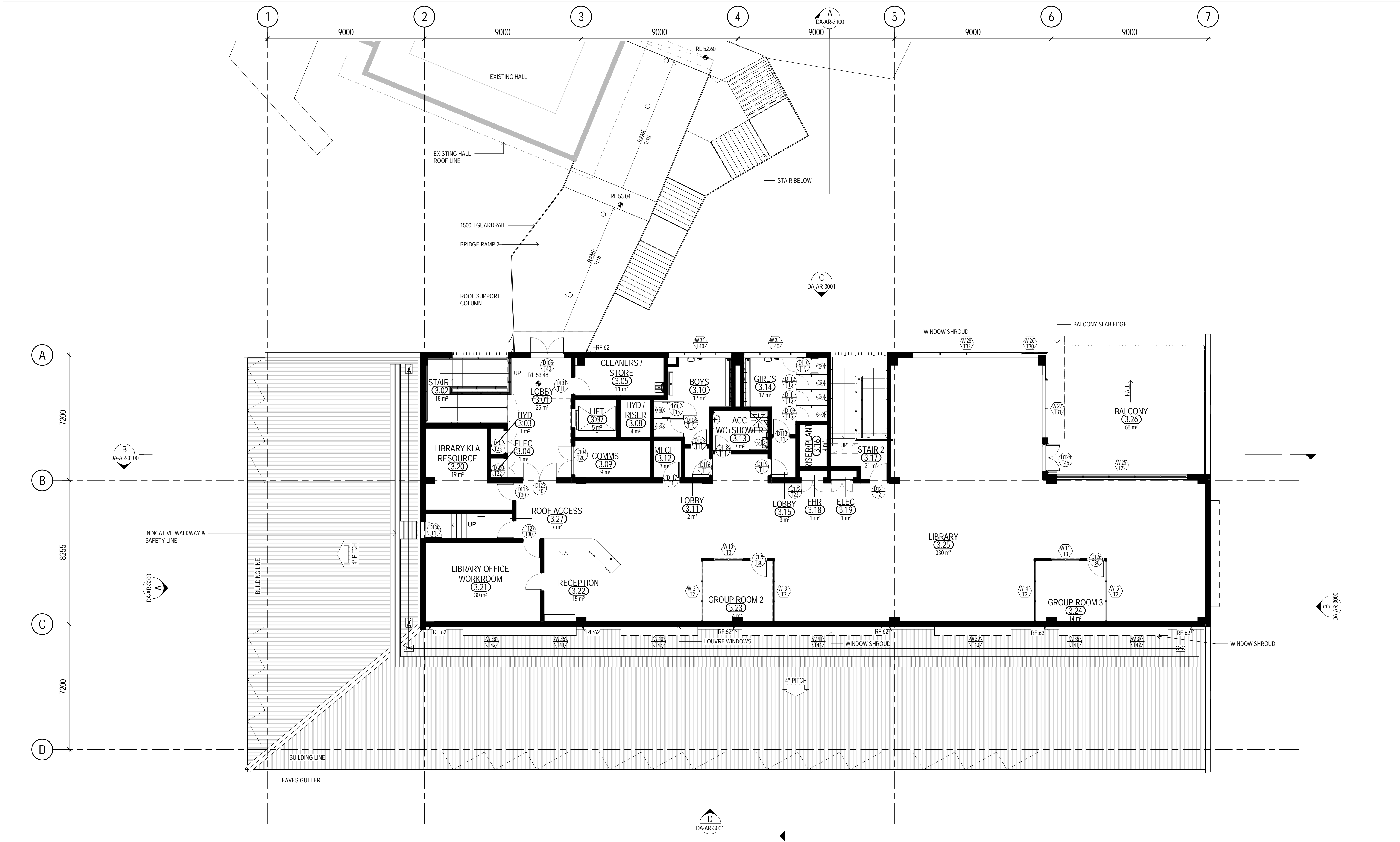

LEVEL 3 FLOOR PLAN
SCALE 1:100

DEVELOPMENT APPLICATION

				0 1000 2000 3000 4000 5000mm SCALE 1:100 AT ORIGINAL SIZE				 Education		 Level 15, 133 Castlereagh St Sydney NSW 2000 Australia T 61 2 9239 7100 F 61 2 9239 7199 E sydmall@ghd.com W www.ghd.com		DO NOT SCALE		Drawn L. ROQUE	Designer D. CHEONG	Client NSW DEPARTMENT OF EDUCATION Project GREENWICH PUBLIC SCHOOL REDEVELOPMENT KINGSLANGLEY ROAD SITE - ARCHITECTURAL Title LEVEL 3 FLOOR PLAN			
D ISSUED FOR DEVELOPMENT APPLICATION				LR	MD*	BM*	21.02.18			Drafting Check S. BEATON*		Design Check A. MILLER*		Original Size A1 Drawing No: 21-26108-GK-DA-AR-2002 Rev: D					
C ISSUED FOR DEVELOPMENT APPLICATION				LR	MD*	BM*	17.10.17			Approved (Project Director)		Nominated / Responsible Architect ALLAN MILLER							
B ISSUED FOR REVIEW				AA	MD*	BM*	12.09.17			Scale 1:100		This Drawing must not be used for Construction unless signed as Approved							
A ISSUED FOR REVIEW				AA	PM*	MD*	28.08.17												
No	Revision	Note: * indicates signatures on original issue of drawing or last revision of drawing	Drawn	Job Manager	Project Director	Date													

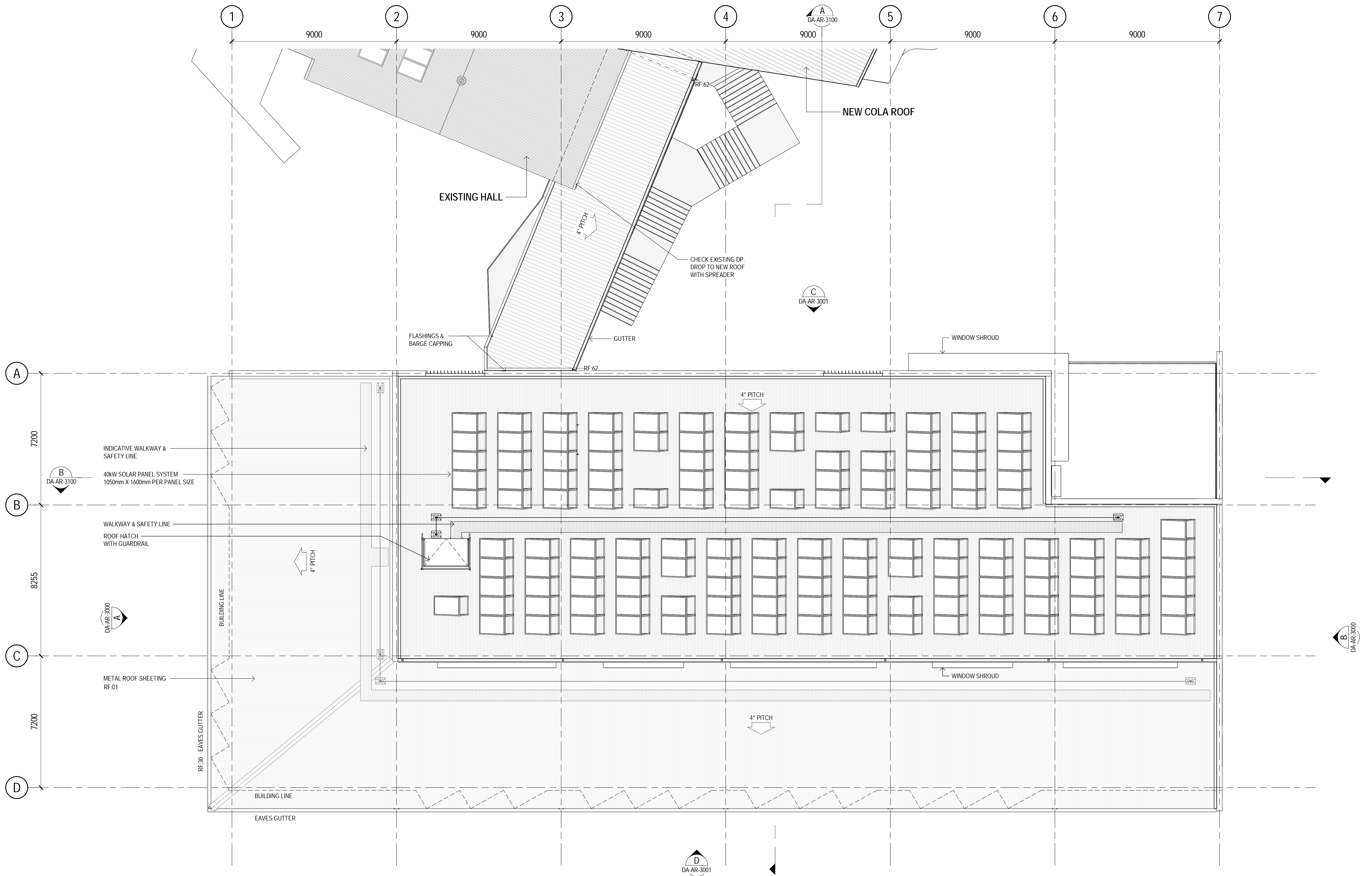

GENERAL ARRANGEMENT - ROOF
SCALE 1:100

DEVELOPMENT APPLICATION

						 SCALE 1: 100 AT ORIGINAL SIZE						 Education						<p>Level 15, 133 Castlereagh St Sydney NSW 2000 Australia T 61 2 9239 7100 F 61 2 9239 7199 E sydmail@ghd.com W www.ghd.com</p>			<p>DO NOT SCALE</p> <p>Conditions of Use. This document may only be used by GHD's client (and any other person who GHD has agreed can use this document) for the purpose for which it was prepared and must not be used by any other person or for any other purpose.</p>			<p>Drawn R. ROMERO</p> <p>Drafting Check S. BEATON*</p> <p>Approved (Project Director) Nominated / Responsible Architect ALLAN MILLER</p> <p>Scale 1 : 100</p> <p>This Drawing must not be used for Construction unless signed as Approved</p>			<p>Designer D. CHEONG</p> <p>Design Check A. MILLER*</p>			<p>Client NSW DEPARTMENT OF EDUCATION</p> <p>Project GREENWICH PUBLIC SCHOOL REDEVELOPMENT</p> <p>Title KINGSLANGLEY ROAD SITE - ARCHITECTURAL GENERAL ARRANGEMENT - ROOF</p>																																																																																																																																																																																																																																																																																																																																																																																																																																																																																																																																																																																																																																																																																																																																																																																																																																																																																																																																																																																																																																																																																																																																																																																																																																																																																																																																																																																																																																																																																																																																																																																																																																																																																																																																																																																																																																																																																																																																																																																																																																																																																																																																
D	ISSUED FOR DEVELOPMENT APPLICATION					LR	MD*	BM*	21.02.18																																																																																																																																																																																																																																																																																																																																																																																																																																																																																																																																																																																																																																																																																																																																																																																																																																																																																																																																																																																																																																																																																																																																																																																																																																																																																																																																																																																																																																																																																																																																																																																																																																																																																																																																																																																																																																																																																																																																																																																																																																																																																																																																																					

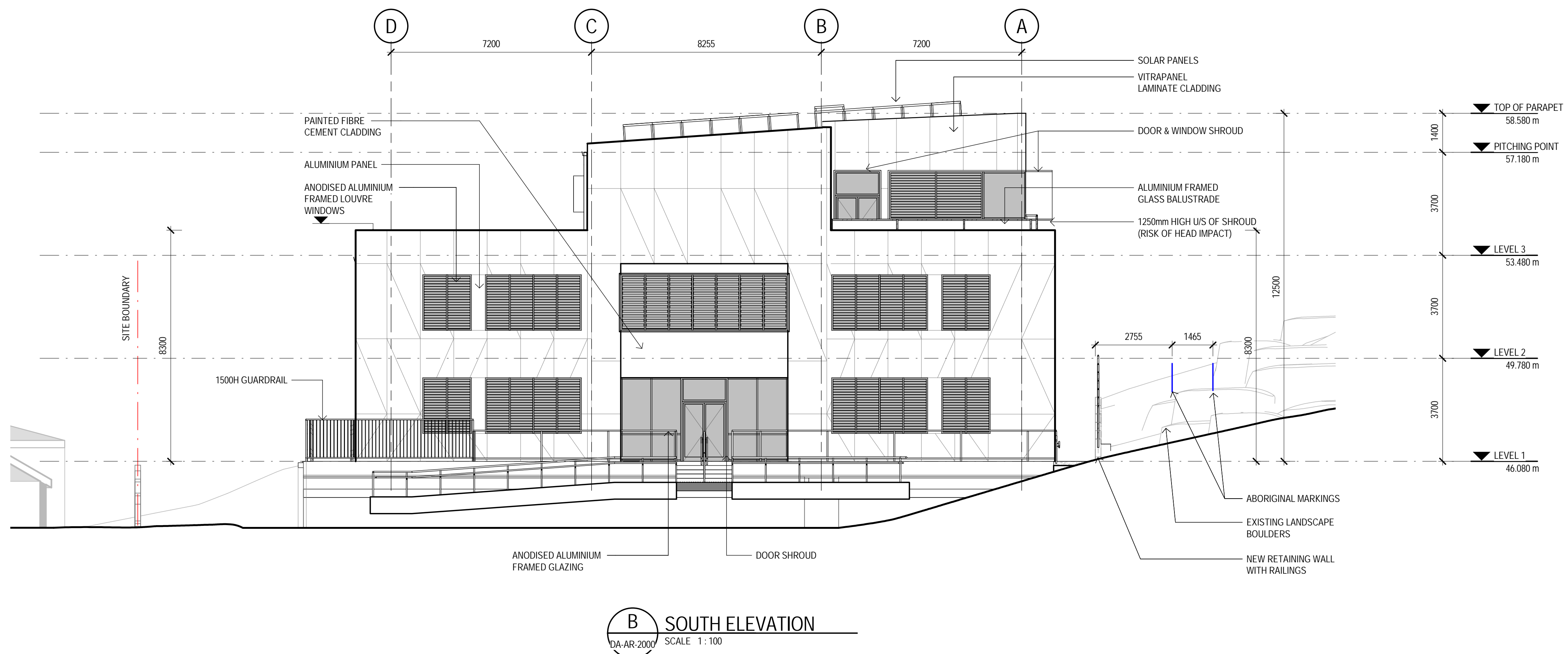
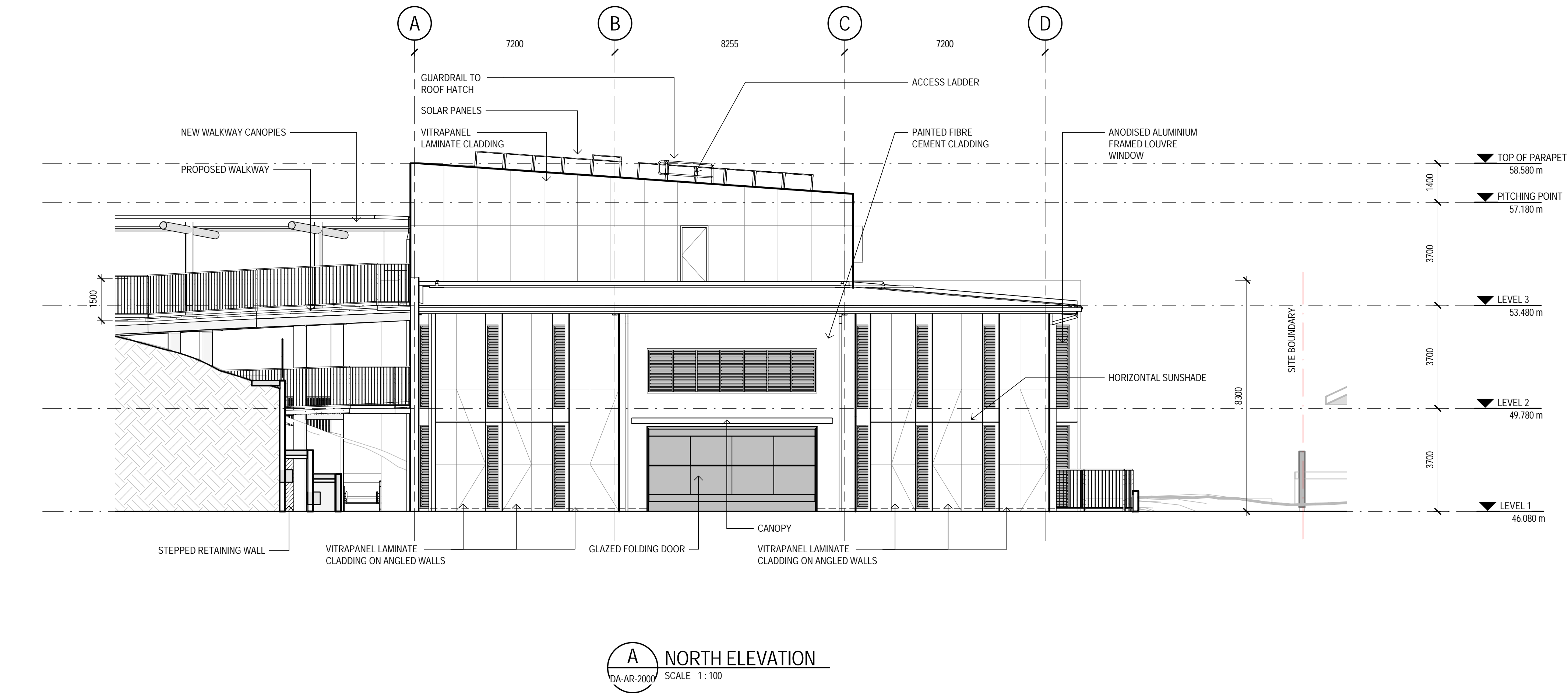

DEVELOPMENT APPLICATION

No	Revision	Note: * indicates signatures on original issue of drawing or last revision of drawing	Drawn	Job Manager	Project Director	Date
D	ISSUED FOR DEVELOPMENT APPLICATION		LR	MD*	BM*	21.02.18
C	ISSUED FOR DEVELOPMENT APPLICATION		LR	MD*	BM*	17.10.17
B	ISSUED FOR REVIEW		AA	MD*	BM*	12.09.17
A	ISSUED FOR REVIEW		AA	PM*	MD*	28.08.17



GHDWOODHEAD
Level 15, 133 Castlereagh St Sydney NSW 2000 Australia
T 61 2 9239 7100 F 61 2 9239 7199
E sydmail@ghd.com W www.ghd.com

DO NOT SCALE

Conditions of Use.
This document may only be used by GHD's client (and any other person who GHD has agreed can use this document) for the purpose for which it was prepared and must not be used by any other person or for any other purpose.

Drawn	L. ROQUE	Designer	D. CHEONG
Drafting Check	S. BEATON*	Design Check	A. MILLER*
Approved (Project Director)			
Nominated / Responsible Architect	ALLAN MILLER		
Scale	1 : 100		

Client	NSW DEPARTMENT OF EDUCATION		
Project	GREENWICH PUBLIC SCHOOL REDEVELOPMENT		
	KINGSLANGLEY ROAD SITE - ARCHITECTURAL		
Title	NORTH & SOUTH ELEVATIONS		
Original Size	A1	Drawing No:	21-26108-GK- DA-AR-3000
		Rev:	D

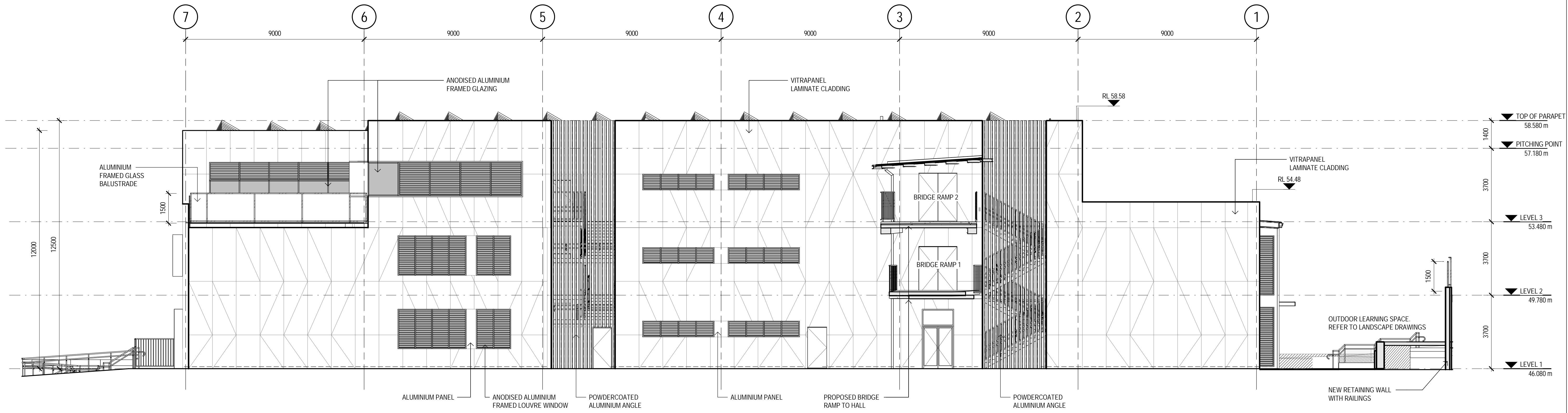

C EAST ELEVATION
DA-AR-2007 SCALE 1:100

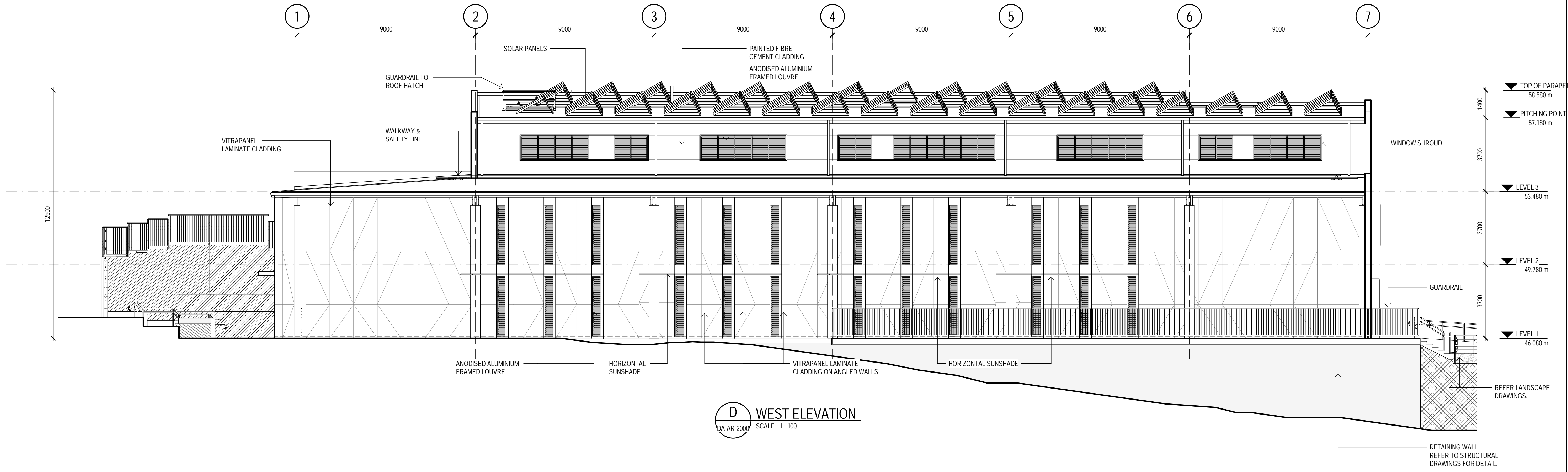

D WEST ELEVATION
DA-AR-2007 SCALE 1:100

DEVELOPMENT APPLICATION

					 SCALE 1:100 AT ORIGINAL SIZE		 Education		 Level 15, 133 Castlereagh St Sydney NSW 2000 Australia T 61 2 9239 7100 F 61 2 9239 7199 E sydmall@ghd.com W www.ghd.com		<div>DO NOT SCALE</div> <div>Conditions of Use. This document may only be used by GHD's client (and any other person who GHD has agreed can use this document) for the purpose for which it was prepared and must not be used by any other person or for any other purpose.</div>		<div>Drawn L. ROQUE</div> <div>Drafting Check S. BEATON*</div> <div>Approved (Project Director)</div> <div>Nominated / Responsible Architect ALLAN MILLER</div> <div>Scale 1 : 100</div> <div>This Drawing must not be used for Construction unless signed as Approved</div>		<div>Designer D. CHEONG</div> <div>Design Check A. MILLER*</div>		<div>Client NSW DEPARTMENT OF EDUCATION</div> <div>Project GREENWICH PUBLIC SCHOOL REDEVELOPMENT</div> <div>KINGSLANGLEY ROAD SITE - ARCHITECTURAL</div> <div>EAST AND WEST ELEVATIONS</div>		<div>Title</div> <div>Original Size A1</div> <div>Drawing No: 21-26108-GK- DA-AR-3001</div> <div>Rev: D</div>	
C	ISSUED FOR DEVELOPMENT APPLICATION				LR	MD*	BM*	21.02.18												
D	ISSUED FOR DEVELOPMENT APPLICATION				LR	MD*	BM*	17.10.17												
B	ISSUED FOR REVIEW				AA	MD	BM	12.09.17												
A	ISSUED FOR REVIEW				AA	PM*	MD*	28.08.17												
No	Revision Note: * indicates signatures on original issue of drawing or last revision of drawing				Drawn	Job Manager	Project Director	Date												

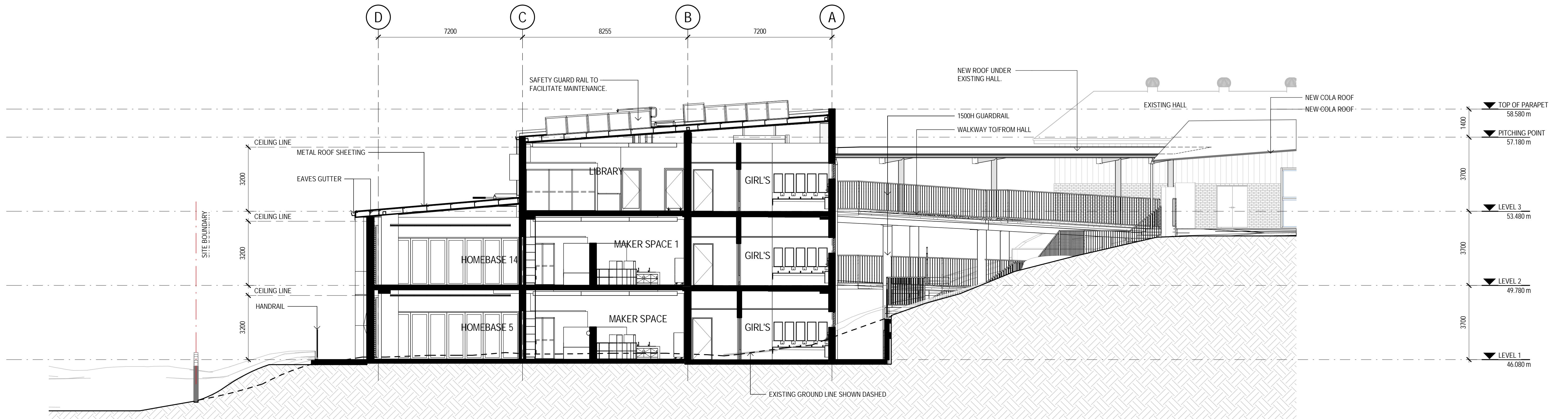

A SECTION
DA-AR-2000 SCALE: 1:100



B SECTION
DA-AR-2000 SCALE: 1:100

DEVELOPMENT APPLICATION

C	ISSUED FOR DEVELOPMENT APPLICATION	LR	MD*	BM*	21.02.18
B	ISSUED FOR DEVELOPMENT APPLICATION	LR	MD*	BM*	17.10.17
A	ISSUED FOR REVIEW	AA	PM*	MD*	12.09.17
No	Revision	Note: * indicates signatures on original issue of drawing or last revision of drawing	Drawn	Job Manager	Project Director
					Date



GHDWOODHEAD

Level 15, 133 Castlereagh St Sydney NSW 2000 Australia
T 61 2 9239 7100 F 61 2 9239 7199
E sydmall@ghd.com W www.ghd.com

DO NOT SCALE

Conditions of Use.
This document may only be used by GHD's client (and any other person who GHD has agreed can use this document) for the purpose for which it was prepared and must not be used by any other person or for any other purpose.

Drawn	L. ROQUE	Designer	D. CHEONG
Drafting Check	S. BEATON*	Design Check	A. MILLER*
Approved (Project Director)	ALLAN MILLER		
Nominated / Responsible Architect	ALLAN MILLER		
Scale	1 : 100		

Client	NSW DEPARTMENT OF EDUCATION		
Project	GREENWICH PUBLIC SCHOOL REDEVELOPMENT		
Title	KINGSLANGLEY ROAD SITE - ARCHITECTURAL BUILDING SECTIONS		
Original Size	A1	Drawing No:	21-26108-GK-DA-AR-3100
Rev:	C		

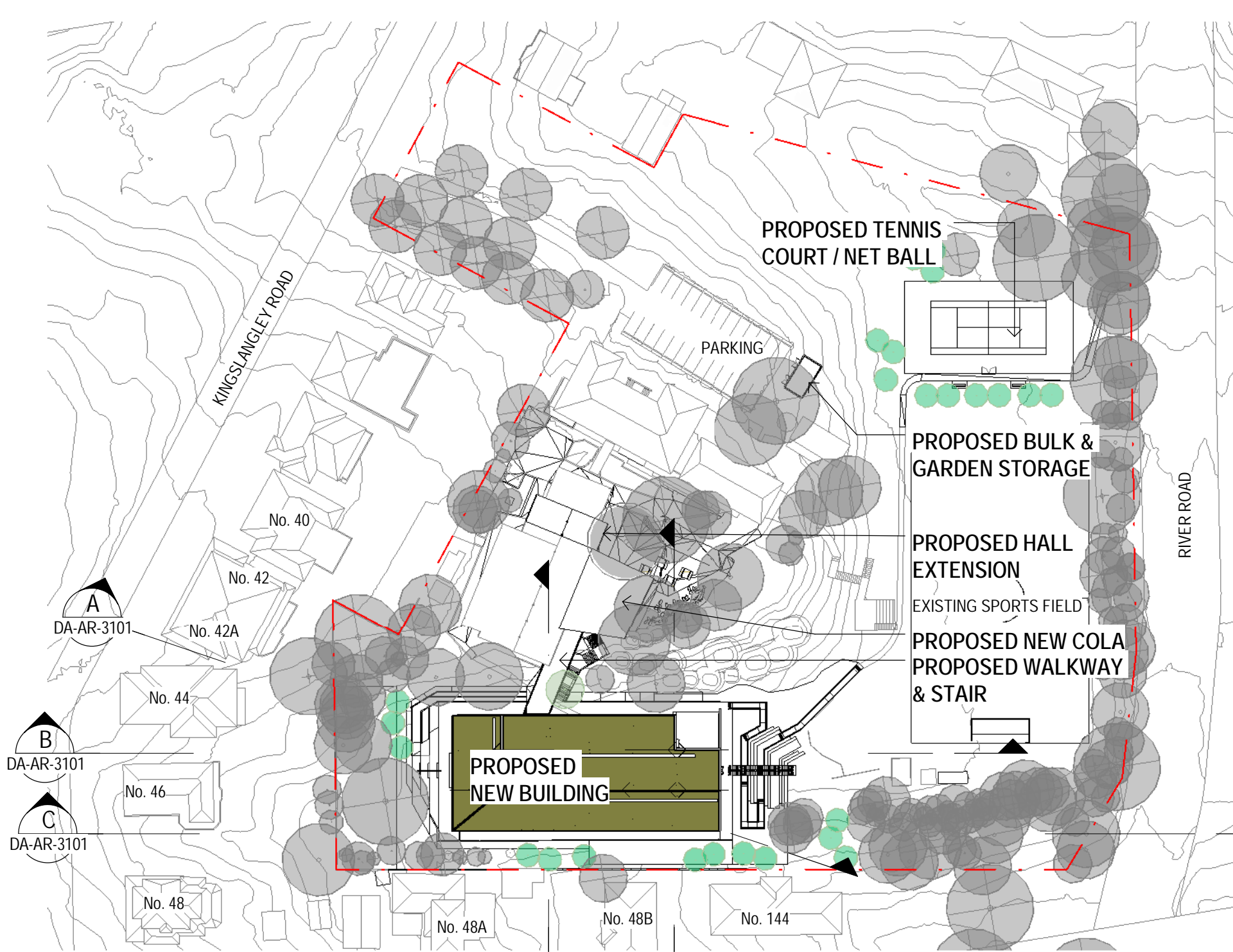

KEYPLAN
SCALE 1: 1000



A SECTION THROUGH RESIDENCE 42A
DA-AR-3101 SCALE 1: 250

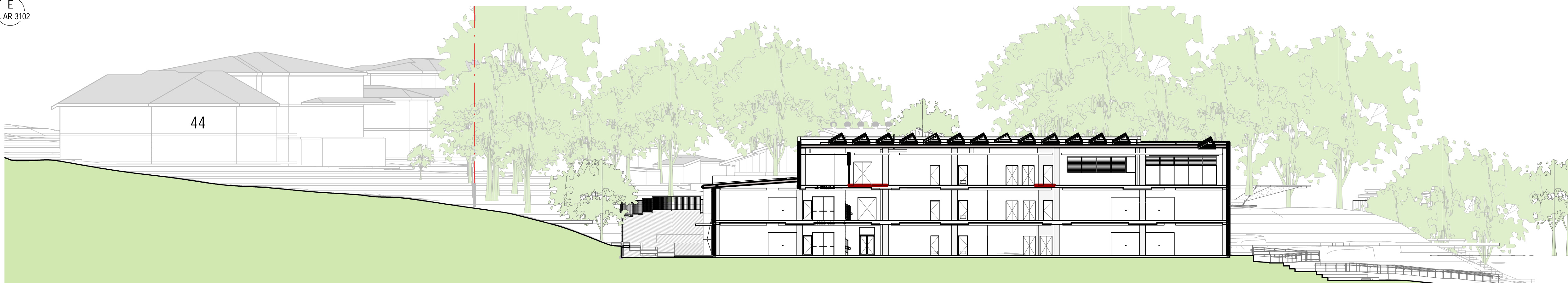

B SECTION THROUGH RESIDENCE 44
DA-AR-3101 SCALE 1: 250

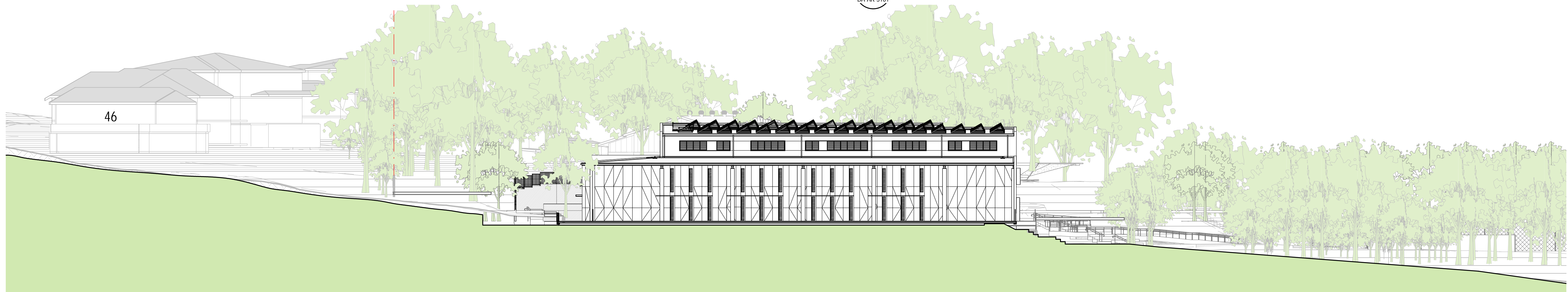

C SECTION THROUGH RESIDENCE 46
DA-AR-3101 SCALE 1: 250

DEVELOPMENT APPLICATION

No	Revision	Note: * indicates signatures on original issue of drawing or last revision of drawing	Drawn	Job Manager	Project Director	Date
A	ISSUED FOR DEVELOPMENT APPLICATION		RR	MD*	BM*	21.02.18

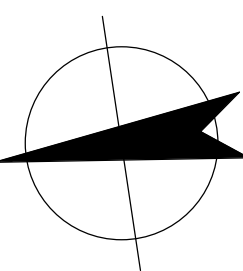
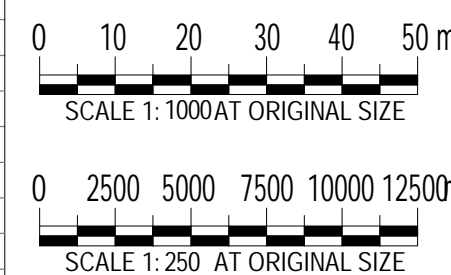

GHDWOODHEAD
Level 15, 133 Castlereagh St Sydney NSW 2000 Australia
T 61 2 9239 7100 F 61 2 9239 7199
E sydmail@ghd.com W www.ghd.com

DO NOT SCALE

Conditions of Use.
This document may only be used by GHD's client (and any other person who GHD has agreed can use this document) for the purpose for which it was prepared and must not be used by any other person or for any other purpose.

Drawn	R. ROMERO	Designer	D. CHEONG
Drafting Check	S. BEATON*	Design Check	A. MILLER*
Approved (Project Director)	ALLAN MILLER		
Nominated / Responsible Architect	ALLAN MILLER		
Scale	As indicated	This Drawing must not be used for Construction unless signed as Approved	

Client	NSW DEPARTMENT OF EDUCATION		
Project	GREENWICH PUBLIC SCHOOL REDEVELOPMENT		
Title	KINGSLANGLEY ROAD SITE - ARCHITECTURAL SECTION THROUGH RESIDENCE SHEET 1		
Original Size	A1	Drawing No:	21-26108-GK- DA-AR-3101
Rev:	A		



D SECTION THROUGH RESIDENCE 48A
DA-AR-3101 SCALE 1 : 250



E SECTION THROUGH RESIDENCE 48B
DA-AR-3101 SCALE 1 : 250

DEVELOPMENT APPLICATION

															DO NOT SCALE		Drawn R. ROMERO	Designer D. CHEONG	Client NSW DEPARTMENT OF EDUCATION Project GREENWICH PUBLIC SCHOOL REDEVELOPMENT KINGSLANGLEY ROAD SITE - ARCHITECTURAL SECTION THROUGH RESIDENCE SHEET 2		
													Level 15, 133 Castlereagh St Sydney NSW 2000 Australia T 61 2 9239 7100 F 61 2 9239 7199 E sydmail@ghd.com W www.ghd.com		Conditions of Use. This document may only be used by GHD's client (and any other person who GHD has agreed can use this document) for the purpose for which it was prepared and must not be used by any other person or for any other purpose.		Drafting Check S. BEATON*	Design Check A. MILLER*			
															Approved (Project Director) Nominated / Responsible Architect ALLAN MILLER		Scale 1 : 250	This Drawing must not be used for Construction unless signed as Approved			
A ISSUED FOR DEVELOPMENT APPLICATION					RR	MD*	BM*	21.02.18											Original Size A1	Drawing No: 21-26108-GK- DA-AR-3102	Rev: A
No	Revision	Note: * indicates signatures on original issue of drawing or last revision of drawing			Drawn	Job Manager	Project Director	Date													

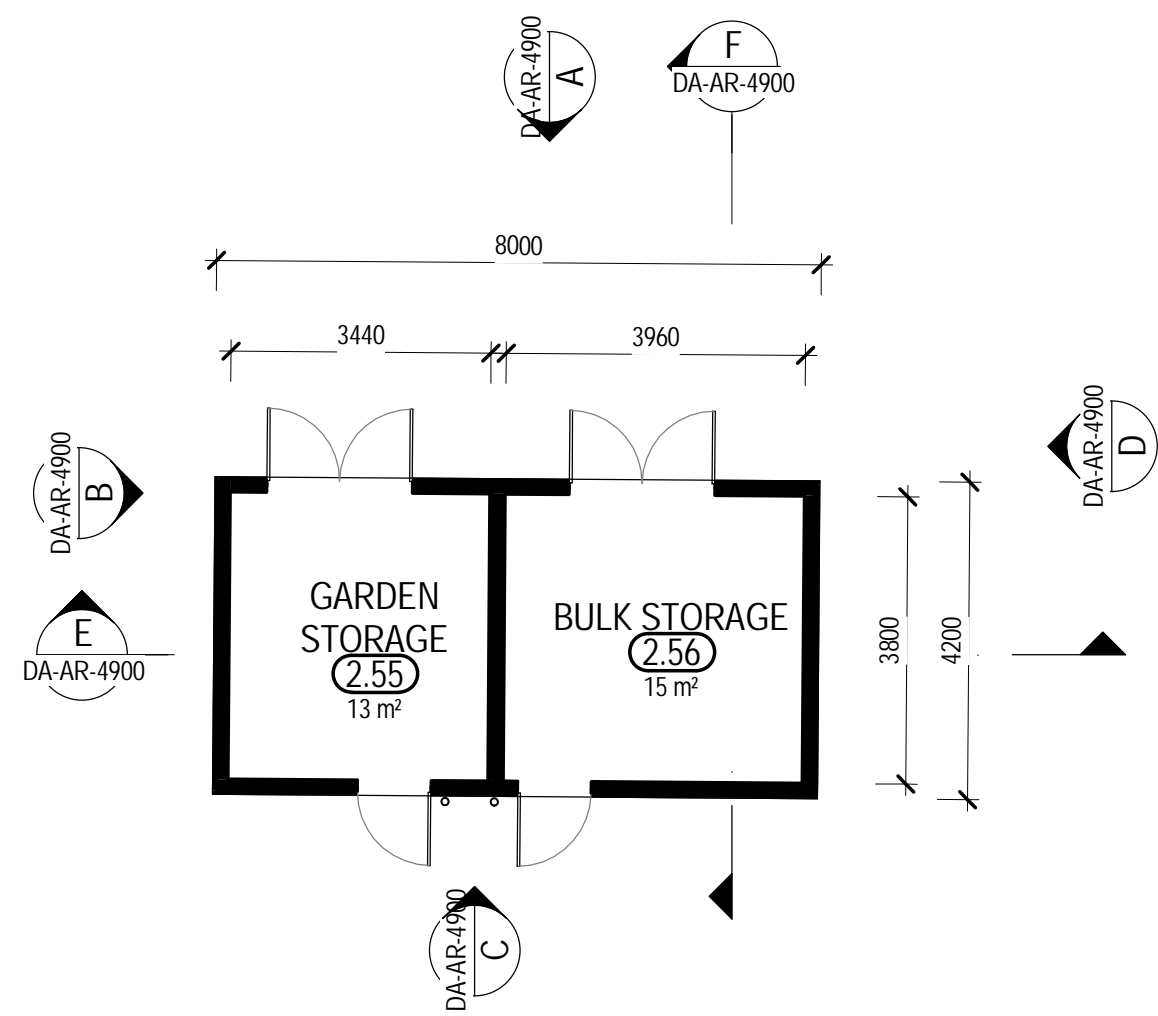

FLOOR PLAN - PROPOSED BULK & GARDEN STORES
SCALE 1 : 100

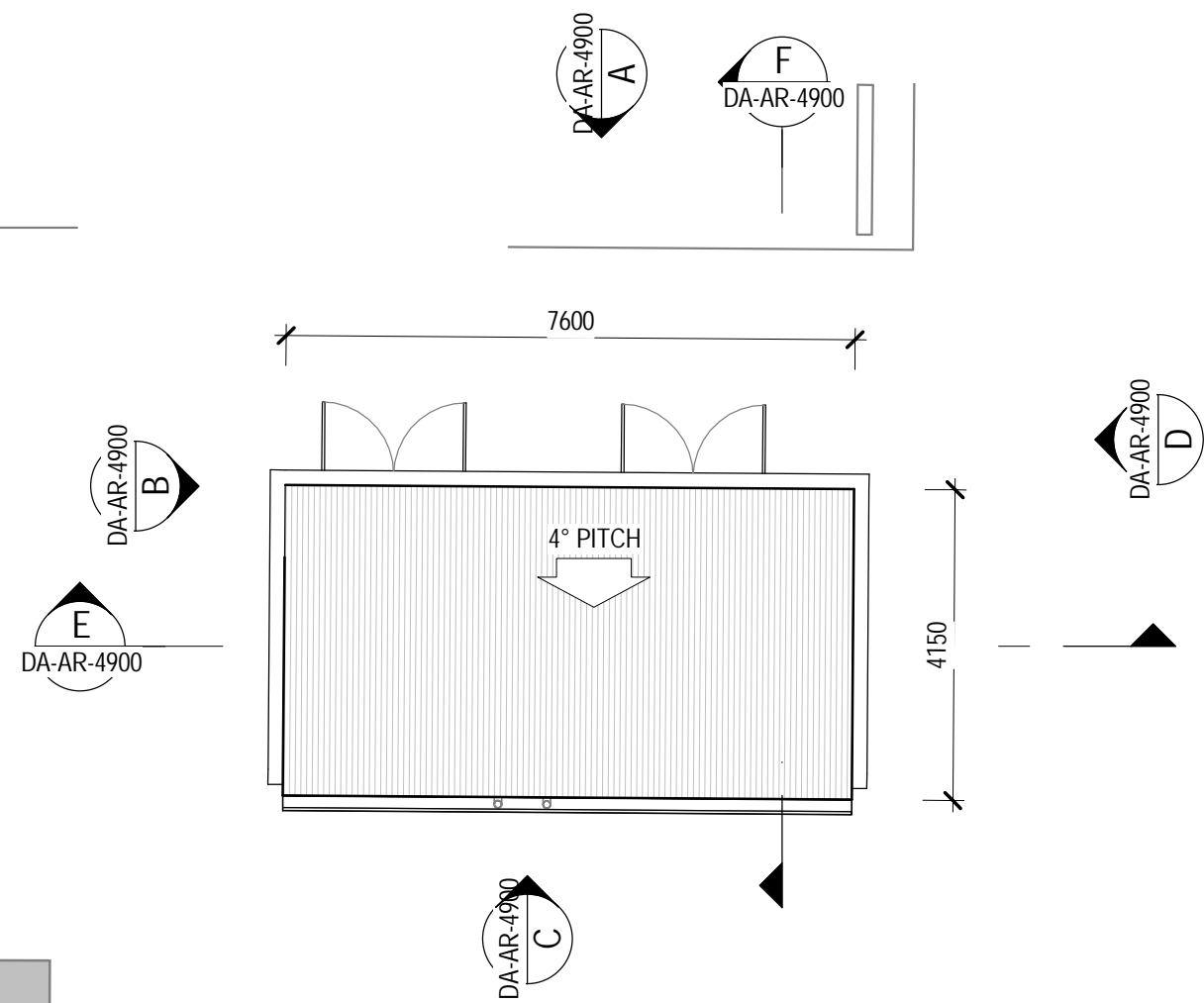

ROOF PLAN - PROPOSED BULK & GARDEN STORES
ROOF PLAN
SCALE 1 : 100

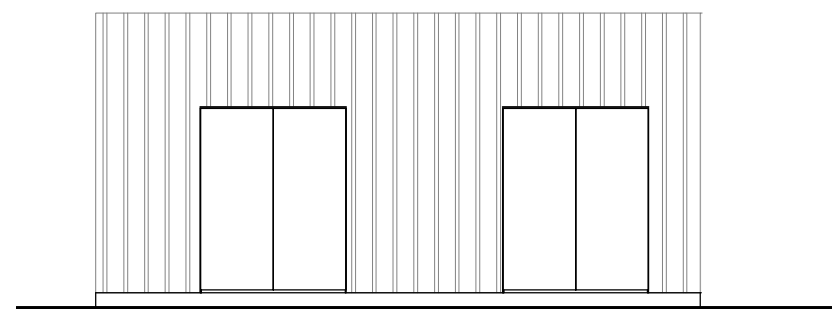

A NORTH EAST ELEVATION
DA-AR-4900 SCALE 1 : 100

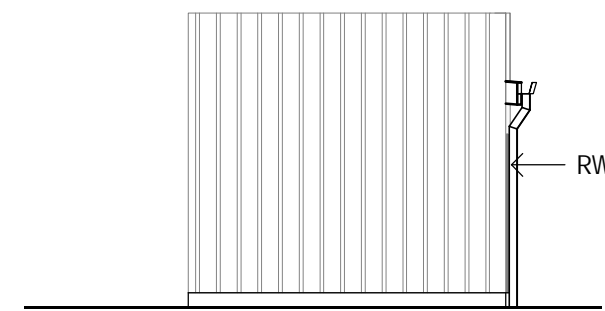

B NORTH WEST ELEVATION
DA-AR-4900 SCALE 1 : 100

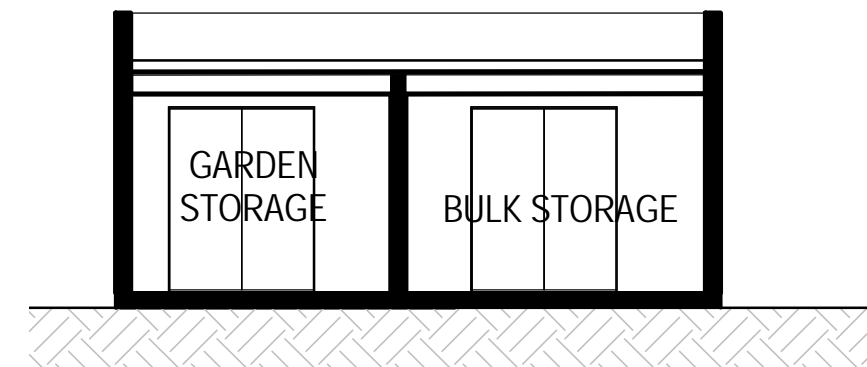

E SECTION
DA-AR-4900 SCALE 1 : 100

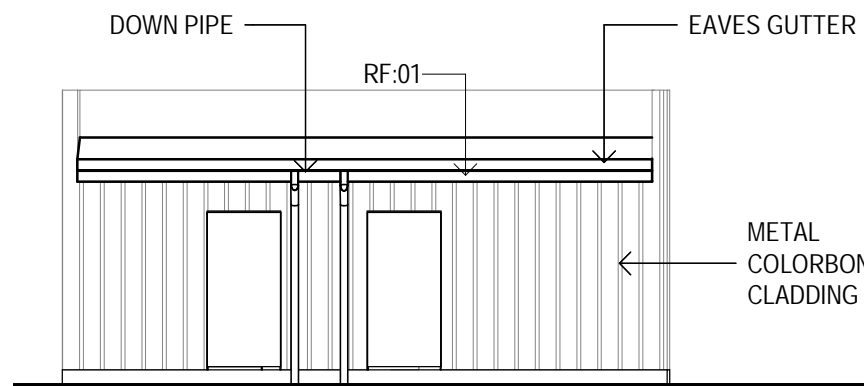

C SOUTH WEST ELEVATION
DA-AR-4900 SCALE 1 : 100

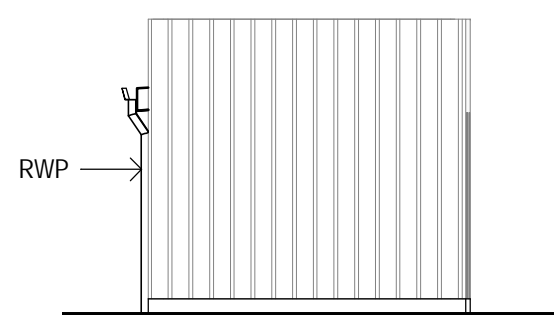

D SOUTH EAST ELEVATION
DA-AR-4900 SCALE 1 : 100

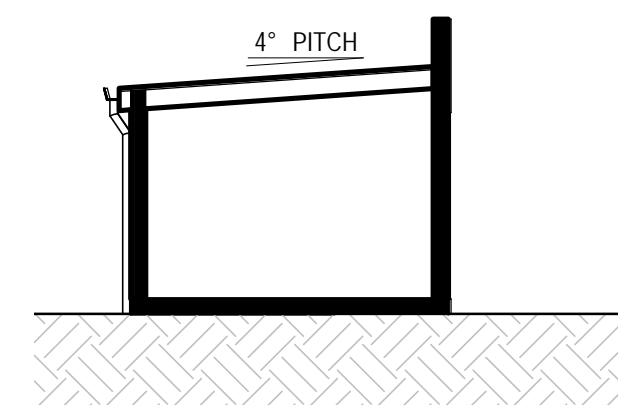

F SECTION
DA-AR-4900 SCALE 1 : 100

DOOR SCHEDULE BULK & GARDEN STORES													
DOOR NUMBER & LOCATION		DOOR LEAF					DOOR FRAME						
LOCATION	DOOR NUMBER	DOOR TYPE	WIDTH	HEIGHT	No. OF LEAVES	LEAF FINISH	FRAME TYPE	FRAME FINISH	THICKNESS	ELEC STRIKE	KEY PAD	CARD READER	MAG LOCK
STORE LEVEL													
GARDEN STORAGE	129	T2	970	2040	1								
BULK STORAGE	128	T2	970	2040	1								

No	Revision	Note: * indicates signatures on original issue of drawing or last revision of drawing	Drawn	Job Manager	Project Director	Date
A	ISSUED FOR DEVELOPMENT APPLICATION		RR	MD*	BM*	21.02.18

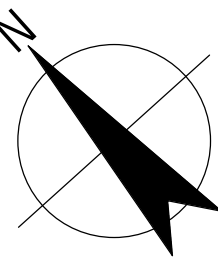

GHDWOODHEAD

Level 15, 133 Castlereagh St Sydney NSW 2000 Australia
T 61 2 9239 7100 F 61 2 9239 7199
E sydmail@ghd.com W www.ghd.com

DO NOT SCALE

Conditions of Use.
This document may only be used by GHD's client (and any other person who GHD has agreed can use this document) for the purpose for which it was prepared and must not be used by any other person or for any other purpose.

Drawn R. ROMERO

Designer D. CHEONG

Drafting Check S. BEATON*

Design Check A. MILLER*

Approved (Project Director)

Approver

Nominated / Responsible Architect

ALLAN MILLER

Scale 1 : 100

This Drawing must not be used for Construction unless signed as Approved

Client **NSW DEPARTMENT OF EDUCATION**
Project **GREENWICH PUBLIC SCHOOL REDEVELOPMENT**
Title **KINGSLANGLEY ROAD SITE - ARCHITECTURAL PROPOSED BULK & GARDEN STORES**

Original Size **A1** Drawing No: **21-26108-GK- DA-AR-4900** Rev: **A**



HIGH PRESSURE COMPACT LAMINATE FOR EXTERNAL CLADDING



HIGH PRESSURE COMPACT LAMINATE COLOURS



CHARCOAL POWDERCOATED ALUMINIUM ANGLE BATTEN SCREEN ALONG FACADE AT STAIRS



ANODISED ALUMINIUM FRAMING TO GLAZING COLOUR: CLEAR ANODISED

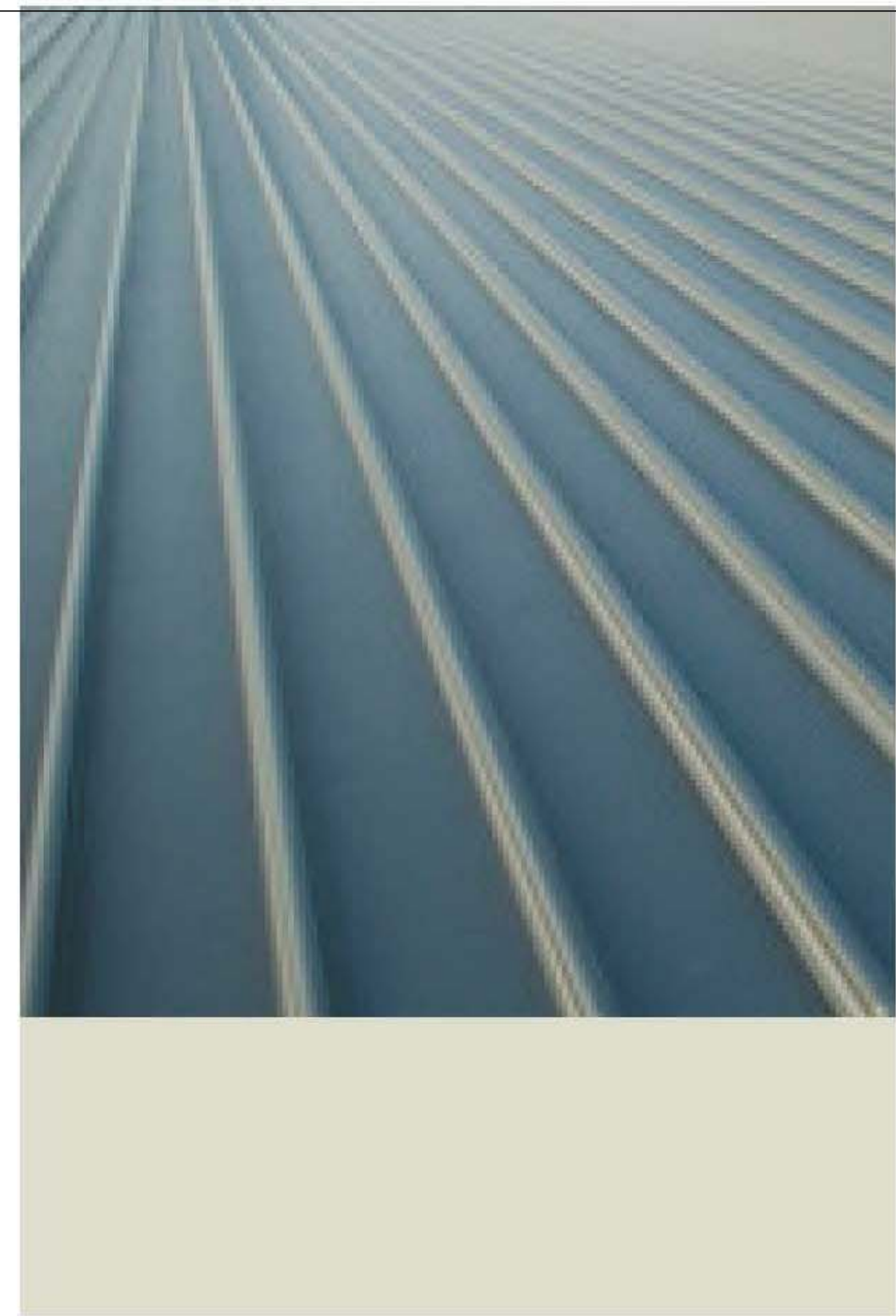

METAL DECK ROOFING COLOUR: COLORBOND SURFMIST



ANODISED ALUMINIUM FRAME LOUVRE WINDOWS TO HOMEBASES COLOUR: CLEAR ANODISED



POWDERCOATED STEEL SHROUD TO WINDOWS AND ENTRIES COLOUR: CHARCOAL

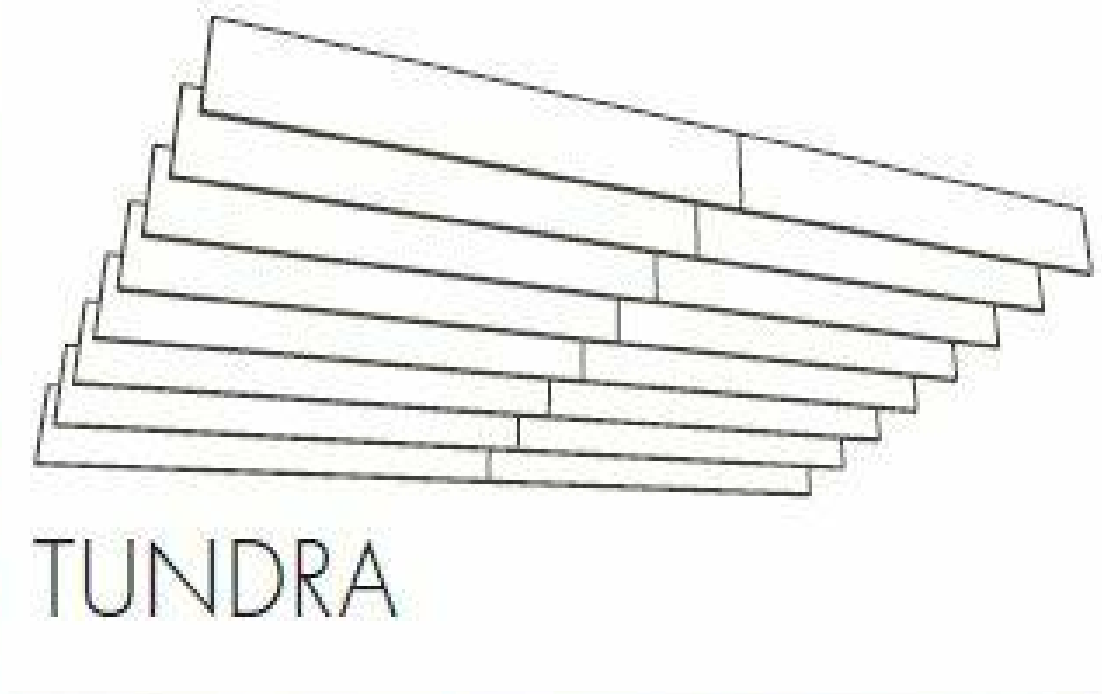

ACOUSTIC BAFFLE CEILING TO MAKER SPACES COLOURED AS FINISHES SCHEDULE

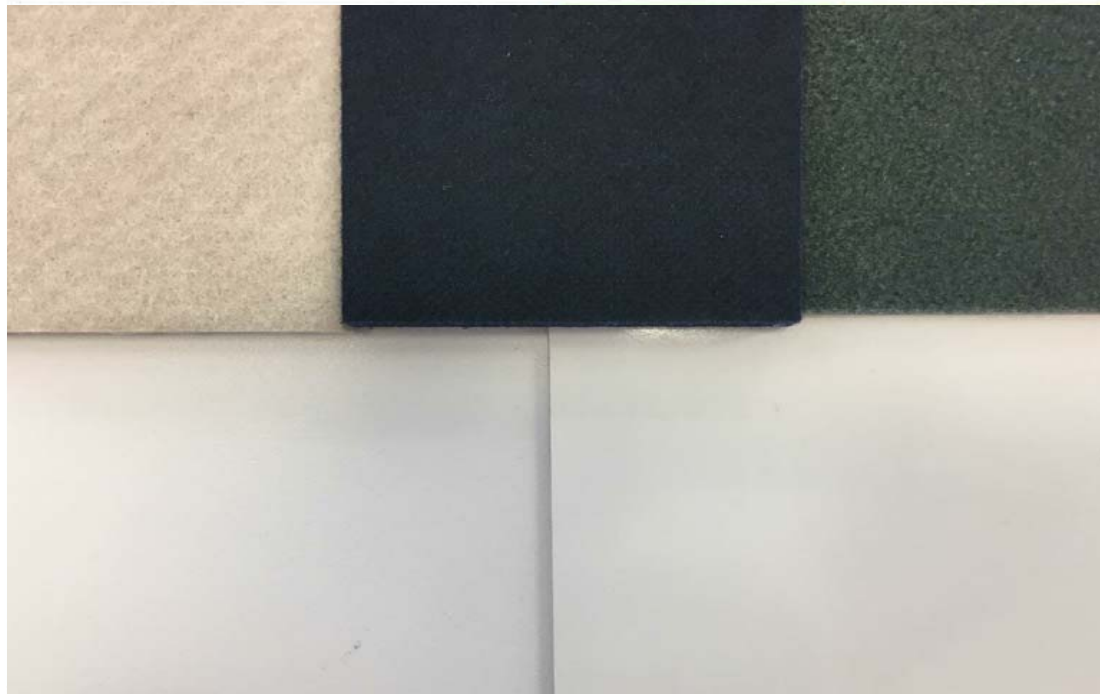

PINBOARD FEATURE WALLS TO HOMEBASES AND BREAKOUT SPACES



INTERIOR FINISHES SCHEME



METAL PAN CEILING TO HOMEBASES



MARINE GRADE PLYWOOD FEATURE WALLS TO HOMEBASES AND BREAKOUT SPACES

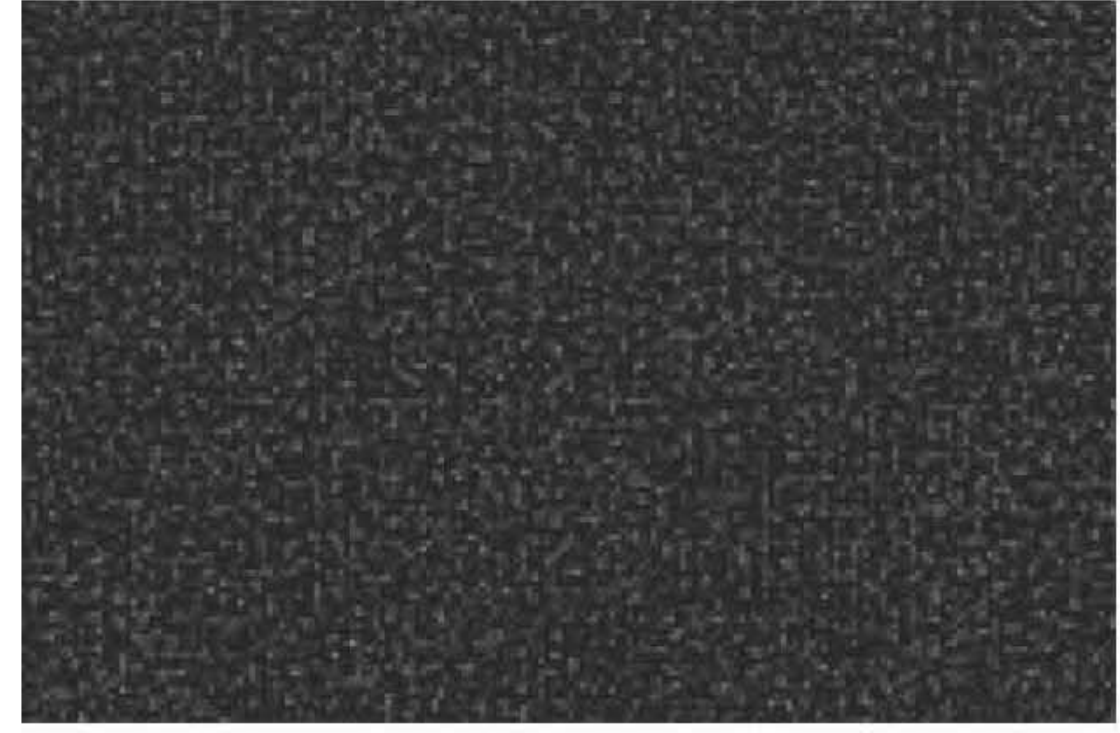

48oz DUAL BONDED BROADLUM CARPET TO HOMEBASES. PRODUCT: AXMINSTER, EBONY269

DRAWING COLOUR CODED - PRINT ALL COPIES IN COLOUR

DEVELOPMENT APPLICATION

					 Education		 Level 15, 133 Castlereagh St Sydney NSW 2000 Australia T 61 2 9239 7100 F 61 2 9239 7199 E sydmall@ghd.com W www.ghd.com		DO NOT SCALE		Drawn L. ROQUE	Designer D. CHEONG	Client NSW DEPARTMENT OF EDUCATION	
									Conditions of Use. This document may only be used by GHD's client (and any other person who GHD has agreed can use this document) for the purpose for which it was prepared and must not be used by any other person or for any other purpose.		Drafting Check S. BEATON*	Design Check A. MILLER*	Project GREENWICH PUBLIC SCHOOL REDEVELOPMENT	
									Approved (Project Director) Nominated / Responsible Architect ALLAN MILLER		Scale 1 : 100		Original Size A1 Drawing No: 21-26108-GK- DA-AR-5000 Rev: C	
											This Drawing must not be used for Construction unless signed as Approved			
C	ISSUED FOR DEVELOPMENT APPLICATION	LR	MD*	BM*	21.02.18									
B	ISSUED FOR DEVELOPMENT APPLICATION	LR	MD*	BM*	17.10.17									
A	ISSUED FOR REVIEW	AA	PM*	MD*	28.08.17									
No	Revision	Note: * indicates signatures on original issue of drawing or last revision of drawing	Drawn	Job Manager	Project Director	Date								



22 JUNE 9AM - EXISTING
SCALE 1: 1000



22 JUNE 9AM - PROPOSED
SCALE 1: 1000

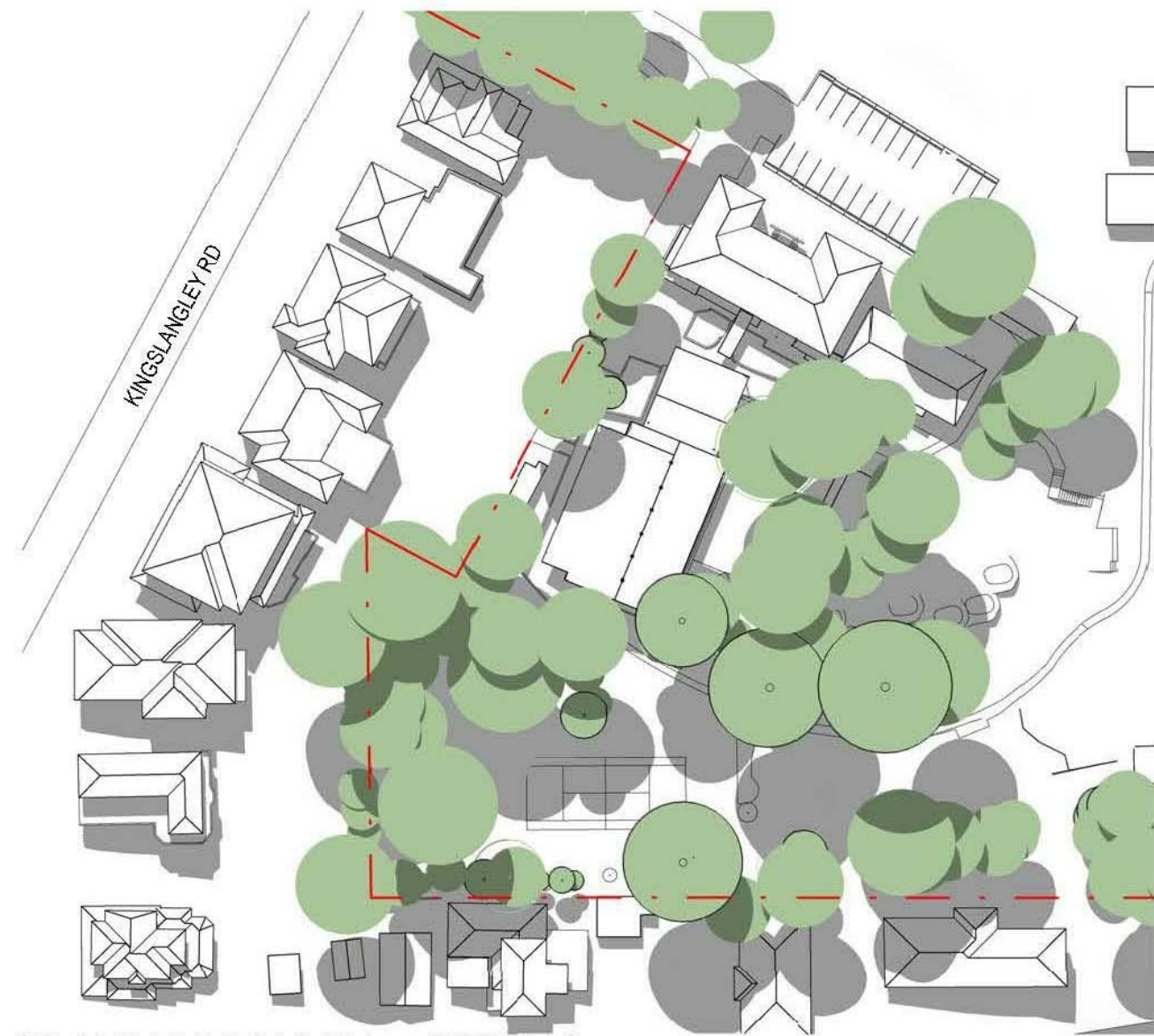

22 DECEMBER 9AM - EXISTING
SCALE 1: 1000

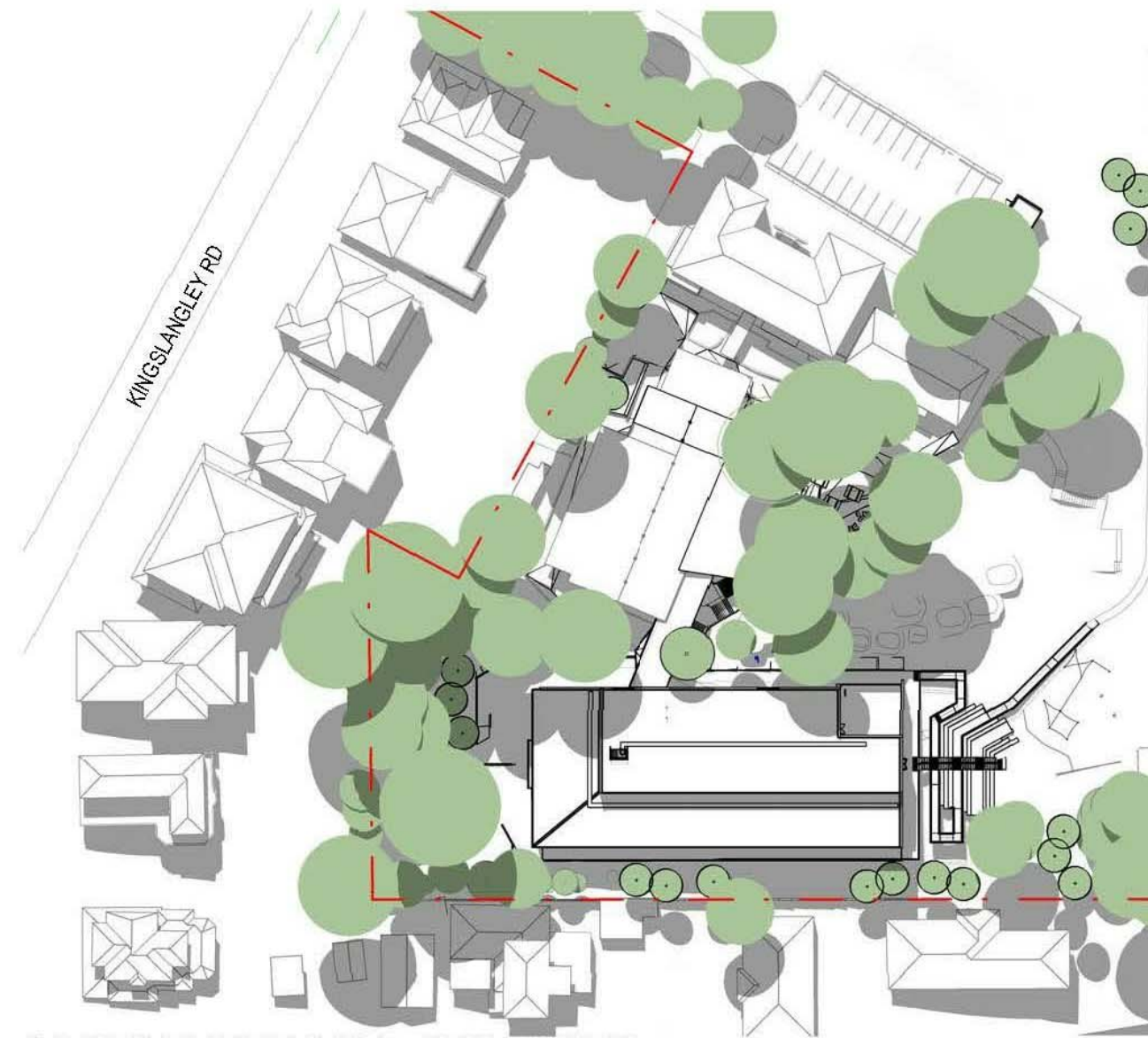

22 DECEMBER 9AM - PROPOSED
SCALE 1: 1000



22 JUNE 12PM - EXISTING
SCALE 1: 1000



22 JUNE 12PM - PROPOSED
SCALE 1: 1000



22 DECEMBER 12PM - EXISTING
SCALE 1: 1000

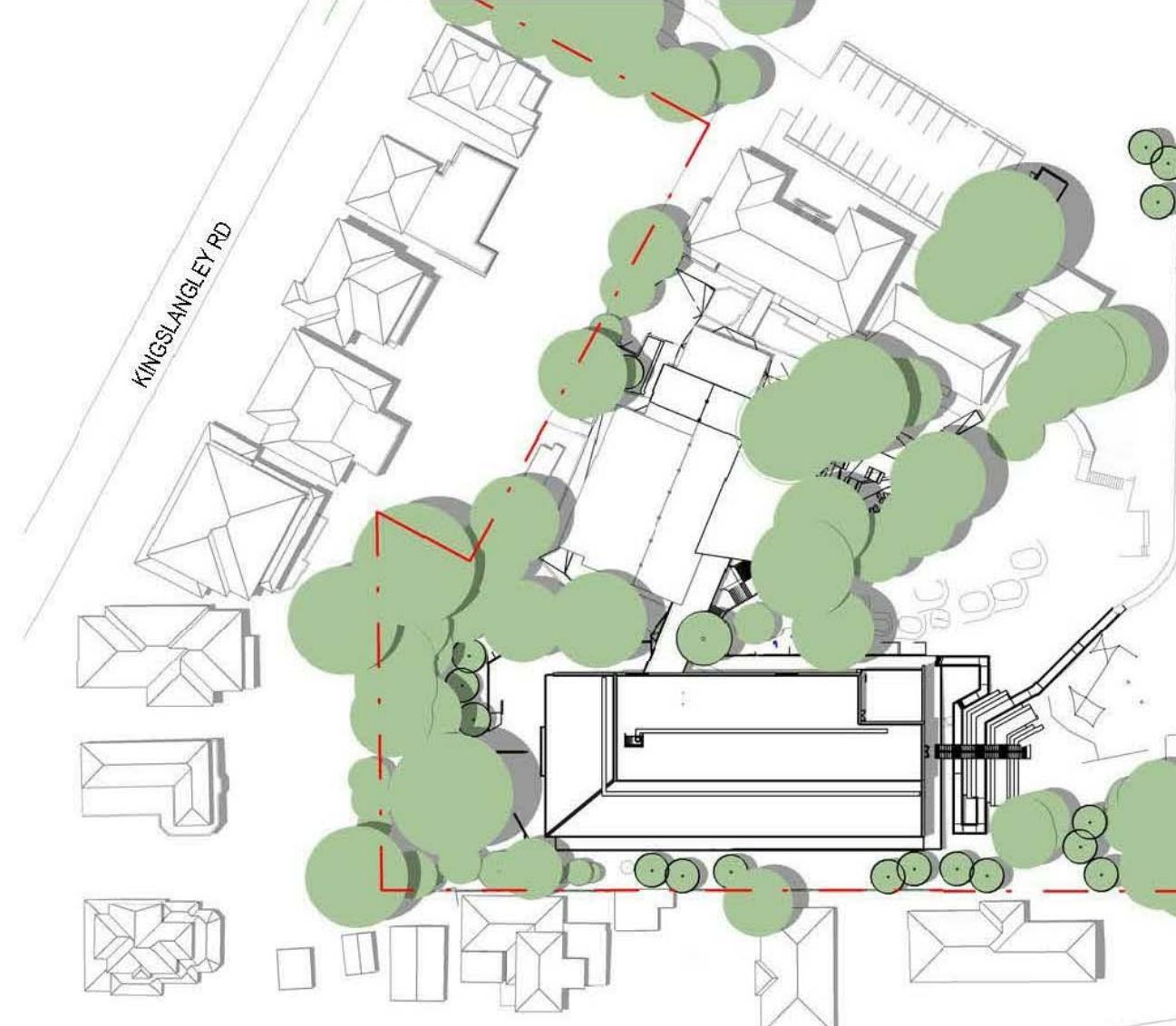

22 DECEMBER 12PM - PROPOSED
SCALE 1: 1000



22 JUNE 3PM - EXISTING
SCALE 1: 1000



22 JUNE 3PM - PROPOSED
SCALE 1: 1000



22 DECEMBER 3PM - EXISTING
SCALE 1: 1000

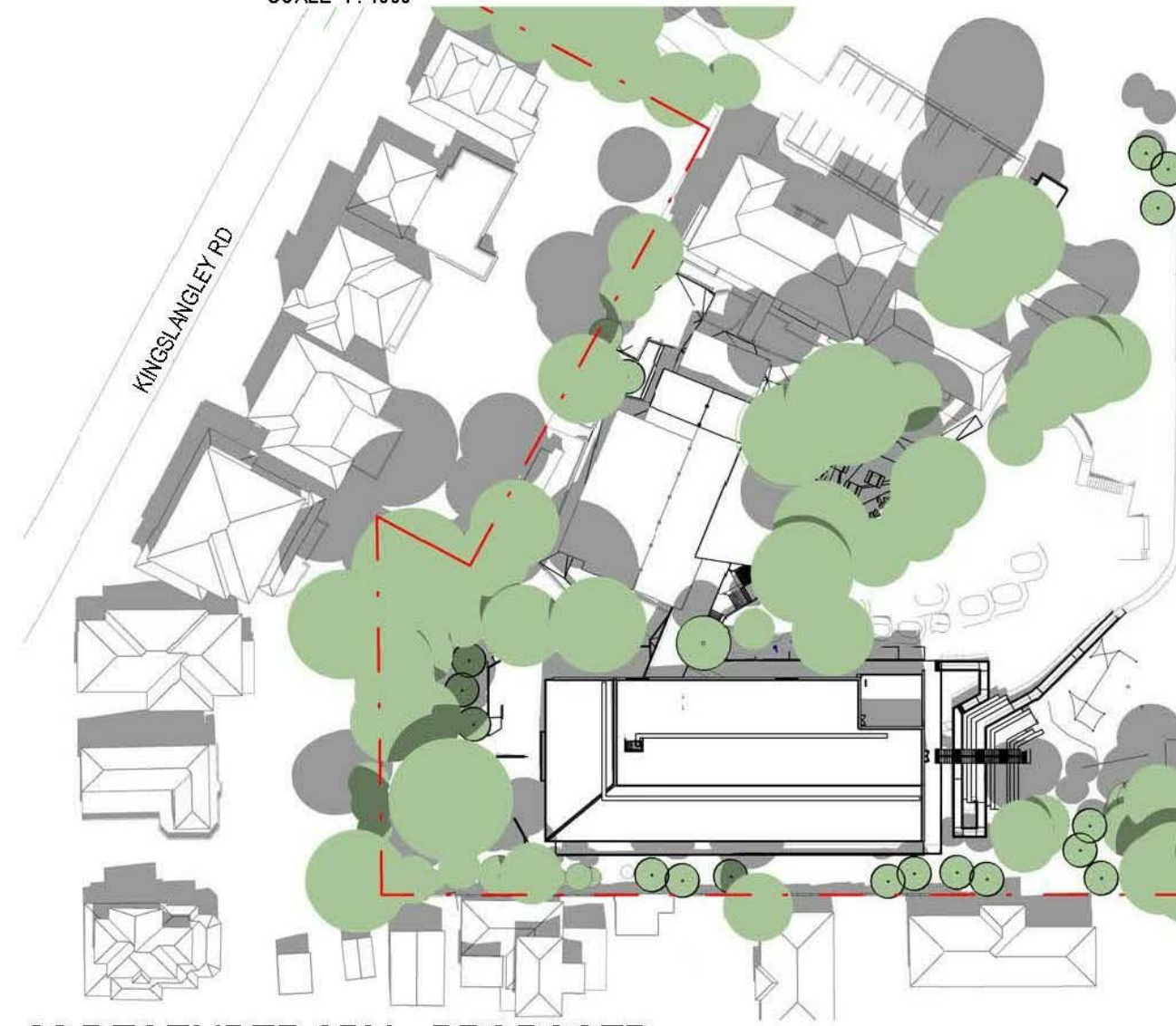

22 DECEMBER 3PM - PROPOSED
SCALE 1: 1000

DRAWING COLOUR CODED - PRINT ALL COPIES IN COLOUR

DEVELOPMENT APPLICATION

D	ISSUED FOR DEVELOPMENT APPLICATION	LR	MD*	BM*	21.02.18	
C	ISSUED FOR DEVELOPMENT APPLICATION	LR	MD*	BM*	17.10.17	
B	ISSUED FOR REVIEW	AA	MD*	BM*	12.09.17	
A	ISSUED FOR REVIEW	AA	PM*	MD*	28.08.17	
No	Revision	Note: * indicates signatures on original issue of drawing or last revision of drawing	Drawn	Job Manager	Project Director	Date

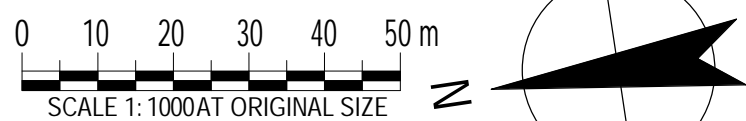

GHDWOODHEAD

Level 15, 133 Castlereagh St Sydney NSW 2000 Australia
T 61 2 9239 7100 F 61 2 9239 7199
E sydmail@ghd.com W www.ghd.com

DO NOT SCALE

Conditions of Use.
This document may only be used by GHD's client (and any other person who GHD has agreed can use this document) for the purpose for which it was prepared and must not be used by any other person or for any other purpose.

Drawn	L. ROQUE	Designer	D. CHEONG
Drafting Check	S. BEATON*	Design Check	A. MILLER*
Approved (Project Director)	ALLAN MILLER		
Nominated / Responsible Architect	ALLAN MILLER		
Scale	1 : 1000		

Client	NSW DEPARTMENT OF EDUCATION		
Project	GREENWICH PUBLIC SCHOOL REDEVELOPMENT		
Title	KINGSLANGLEY ROAD SITE - ARCHITECTURAL SHADOW ANALYSIS		
Original Size	A1	Drawing No:	21-26108-GK- DA-AR-9001
Rev:	D		